



CONNECTION
BULLS

Your herd bull headquarters
MARCH 19, 2024
AT THE RANCH

TUESDAY MARCH 19, 2024

1 PM MST | COALDALE, ALBERTA

156 RED & BLACK ANGUS BULLS



WELCOME

TO THE U2 CONNECTION

Dear Friends,

We would like to welcome you all to join us for our Annual Bull Sale on Tuesday, March 19, 2024 at the Ranch. We are beyond grateful for the confidence you have placed in our breeding program and humbled by the support we have received by all our loyal customers, friends and family over the years.

Our goals have not changed and our belief that a superior, continually evolving cowherd is the key to provide you with bulls stacked with generations of beneficial genetics to improve your bottom line and set your cowherd apart. Nothing is more rewarding than listening to customer feedback on the bulls, their progeny, and the impact the genetics have had long term.

Your support has enabled us to do what we love and aggressively use all avenues to make better cattle and reach higher goals. Improving genetic quality is a never-ending journey and we have been working very hard and investing abundant time and resources to develop cutting edge reliable genetics to keep our customers at the forefront of the industry!

The 2024 line up has our excitement levels high as we believe our disciplined breeding program and aggressive embryo transfer efforts are on full display in this offering! There is no substitute for using superior proven cows through embryo transplant to provide large sire groups of half and full brothers so the commercial customers of all budgets have access to nearly every mating.

The cattle market is red hot and most producers predict even better times are ahead of us. We are excited about the industry and always enjoy a visit with fellow cattlemen and women. Our goal has always been to build lasting relationships and make your experience be so much more than buying a bull! Like always we will let the bulls speak for themselves and encourage everyone to come out to the ranch ahead of time to view the bulls in their large pens, and most importantly we want you to see the cows behind them. If we can be of any assistance in any way, please don't hesitate to contact us. We are all in the business together and take being your genetic supplier very seriously. We realize that we have no success without your success and look forward to meeting and working with you!

Hope to see you soon!

Cole and Darren



U2 QUALITY SEEDSTOCK

Cole, Tia, & Mickey Unger



SUNBERRY VALLEY RANCH

Darren, Carol & Family

SALE INFORMATION

SALES STAFF

Auctioneer

Chris Poley (306) 220-5006

Ring Staff

Mark Stock (403) 357-8104

Rod McLeod (403) 540-7986

Ben Wright (519) 374-3335

ACCOMODATIONS

Holiday Inn Express,

SouthEast Lethbridge (403) 942-5856

Best Western Plus Service Inn & Suites

Lethbridge (403) 329-6844

Coaldale Inn, Coaldale (403) 345-5410

CATALOGUE DESIGN

Bohrson Marketing Services Ltd.

PHOTOGRAPHY

Kolby Heaven

Kaylee Kerbs

Katelyn Kohlbeck

FREE DELIVERY & INSURANCE

We offer Free Delivery within 750km at our convenience after sale day. US buyers please call and discuss our delivery options.

Stockman's Insurance - Larry Toner (306) 834 7652

SALE DAY CONTACTS

U2 CONNECTION GROUP

Cole Unger (587) 370-3700

Darren Vancuren (403) 638-4142

BOHRSON MARKETING SERVICES

Scott Bohrson (403) 370-3010

Taylor Richards (306) 821-4169

Robert Voice (306) 270-6082

T Bar C Cattle Co. Ltd.

Ben Wright (519) 374-3335

Shane Michelson (403) 363-9973

Chris Poley (306) 220-5006

Levi Rimke (204) 851-4515

PETEROSA EXPORTS

Roger Peters (403) 828-9815

US BUYER REPS

Cheramie Viator (979)-777-9419

CONSULTANTS

Jim Henderson (403) 740-9270

Darren Unger (403) 315-3651

INTERNET BIDDING

DLMS - www.dlms.ca

Mark Shologan (780) 699-5082

Tech Support (780) 732-4384

DLMS
www.dlms.ca



SIGHT UNSEEN PURCHASE GUARANTEE

If you are unable to attend the sale, we have "Sight Unseen Purchase Plan" that is very popular and satisfaction guaranteed. We will gladly visit with you to discuss your bull requirements and together, choose bulls that meet those needs. If you are not satisfied upon delivery, you don't own the bull.

USA EXCHANGE

USA customers have a buyers advantage due to a weak Canadian dollar. Exchange rate will be announced on sale morning.

TERMS & CONDITIONS

Cattle will sell under the standard terms & conditions put forward from the breed association. These are available upon request. U2 Connection is keeping in herd semen interest and has the right to collect any bull in the sale at buyers convenience and our expense.

RED ANGUS BULLS

LOTS 1-106

BLACK ANGUS BULLS

LOTS 107-141

BLACK RED GENE BULLS

LOTS 142-156

DIRECTIONS TO THE RANCH

From Coaldale go approx. 5 miles East on HWY 3 and turn North on Road 19-2. Go approx. 8 miles to ranch sign and wagon at the entrance. Follow the road to the right, down into the ranch and sale facility.



SALE SCHEDULE

MONDAY MAR. 18

-View the bulls all day followed by a meal & sale social

TUESDAY MAR. 19

10:30AM - BRUNCH

1:00PM - SALE TIME

-Steak dinner immediately following the sale

WELCOME FROM BOHRSON MARKETING SERVICES LTD.

Welcome to the 2024 U2 Connection Bull Sale. We are pleased to invite you all on behalf of the Unger & Vancuren families to their annual bull sale. "Your herd bull headquarters" is such a fitting slogan for this event as year in and year out we see top notch commercial and papered outfits across Canada, USA and Mexico come to source their purchases here. The breeding philosophy here is simple, build around big time cows, utilize consistent and proven genetics and stand behind them 100%. That would best describe what you get when you choose to do business with the U2Q and Sunberry Valley programs. Their dedication to not only enhancing their own programs, but enhancing their customers programs in doing so is very evident and each and every year, they somehow find a way to grab a new gear and offer a bigger and better set of bulls. This 2024 offering is no exception. The red bulls are based around years of strict breeding decisions and are backed by an outstanding set of cows. These bulls are athletic, stout made, easy doing individuals that are geared for all aspects of the industry. From power performance bulls, to sleek calving ease bulls, you will find all you need and then some as you sort through this impressive set of Red and Black Angus. We are always so impressed as we attend the U2 Connection Bull Sale each spring for the loyal following of customers that show up to buy the cattle on offer. We feel it speaks so highly to not only the product, but of course the people behind the programs. Cole, Tia & family along with Darren & Carol are among some of the very best folks to do business with as they are honest, hard working and full of integrity. Just like the cattle. We cannot endorse the U2Q and Sunberry Valley breeding programs enough and know that if you haven't done business here before or attended the sale, you will be very excited once you do. In saying that, consider this your personal invitation to tour the bull pens at the U2Q Ranch anytime leading up to sale day and be sure to come back on March 19th to take in this deep set of cattle. Give Cole, Darren or any of us listed from BMS a shout to discuss the bulls and your own operation as we would be happy to assist in your next purchases. We are very familiar with both programs and would be proud to represent your absentee bidding and buying needs sale day in a professional manner. We hope to see you on sale day.

Best regards,

The Bohrson Marketing Team

WELCOME FROM T BAR C CATTLE CO. LTD.

It is with great honour that all of us at T Bar C welcome you to the U2 Connection Bull Sale, and stand alongside two instrumental forces in the cattle business as they market their fantastic set of Angus bulls. Not only has the U2Q and Sunberry prefixes become synonymous with some of the most impressive individuals in the breed today, but the Unger and Vancuren families continue to be aggressive in the best sense of the word on the never-ending quest of enhancing quality, and relentless on their search across North America to infuse positive traits into their already world-renowned cow herd. The fresh perspective and progressive mindset these two families bring to the industry is refreshing, the cattle are monumental, and the service unparalleled!

The U2 Connection gains notoriety year after year from astute purebred and commercial cattlemen and women alike, and it only takes a brief analysis of these pages to see why these programs not only gain that respect and confidence, but maintain it. The sire groups you see here feature many 1/2, 3/4 and full brothers; leading to the impressive consistency and uniformity you see across such a high volume of numbers. I am confident that no matter what sort of demand you are looking to fill on your own operation as you are bull buying, you will find a lot here that not only fits your criteria, but exceeds your demands and expectations. The offering is as naturally thick, three-dimensional, and contains as much presence and balance in their makeup as any, with the structural integrity and supreme foot quality that ensures longevity. As we toured the offering in January, we took special notice and appreciation of the way these bulls are managed, ran in large pens where they have the opportunity to move and live like cattle!

These programs are ran on the understanding that fads and the hottest new trend are neat to observe, but that they are not to be followed as it is knowing what is proven and stacking it on itself to build genetics that are predictable and can work in whatever environment they are thrown into that makes customers profitable, and the herd at home at it's best. I would strongly advise you to take a tour through the world-class dams behind these bulls if you need any further proof that this mindset has done its job. While we continue to see the long-awaited rewards in the feeder market, we know that margins in this business only continue to tighten. It has never been more paramount to purchase herd sires that offer not only the traits you require in as high quality capacity as possible, but also from proven, reputable, and customer-focused breeders. Cole, Darren, and their families are cattle people at heart and make their living from their product, and as such know the needs of their customer and that repeat business benefits everyone. Therefore, the service and guarantee offered here is as elite as you will find at the 'herdbull headquarters'

We are greatly looking forward to hosting you at the U2Q Ranch North East of Coaldale, and truly feel that this will be one of the most fundamentally exceptional groups of red and black Angus genetics to sell this Spring. As you consider where to invest in your breeding stock it is clear the phenotypic quality and genetic merit of these bulls is top notch, but more importantly know that you are tying into outfits here that have proven their commitment to the success of their customer time and time again. All of us at T Bar C have gone through the offering, and are very knowledgeable regarding this bottom-line propelling group of bulls. Please don't hesitate to reach out with any questions or assistance!

See you in Coaldale,

T Bar C Cattle Co. Ltd.

WELCOME FROM PETEROSA EXPORTS LTD.

It seems like such a short time ago that Cole and Tia Unger and their young family of U2 Quality Seedstock and Darren and Carol Vancuren of Sunberry Valley Ranch hosted their 1st Annual U2 Connection Bull Sale. Well folks, here we are with the 4th Edition and the quality just keep getting better and better. These dedicated breeders continue to work together to bring you a select set of Red, Black, and Red Factor bulls for you to appraise. Some unique pedigrees with the same common goal in mind, to offer you the best set of quality Angus bulls to suit a variety of programs.

I wondered how they would top last year's offering but here they are. Solid built, good footed, deep and soggy built yet having eye appeal that makes you want to use them in your own programs. Bulls that will fit every program you can imagine. Calving ease to cow bulls, both Red and Black. Take the time to come and evaluate the bulls prior to the sale and talk to Cole and Darren about your needs. They can point you in the right direction with their extensive knowledge of pedigrees and mating's and the dams and sires of these bulls. These bulls are no accident. Years of planning have gone into the mating to create the bull that will work for you.

In my travels both in Canada and abroad I have had the pleasure to see the bulls that have been purchased in this very sale and it is so gratifying to see how well these bulls are working for other breeders and the advancement the U2 Connection Bulls have made in the entire cattle industry, both the Purebred and commercial. I have been through these bulls several times and if you have any questions or cannot attend sale day, please give me a call at 403 828 9815. Will be a pleasure to help you out on March 19. See you in Coaldale.

Sincerely,
Roger Peters

Peterosa Exports Ltd.

WHY A U2 CONNECTION BULL?

1. QUALITY – Top end bulls in volume! We take extreme pride in the fact our sales offering is strong from one end to the other! These bulls are chosen from the utmost top-quality cows we can find to meet your herds furthestmost needs! Bulls that we would not use ourselves do not make the sale!

2. UNIFORMITY – Sire groups of $\frac{1}{2}$, $\frac{3}{4}$, and full brothers by breed leading sires and dams that rank extremely high in fertility, soundness, longevity, structure, fleshing ability and muscle.

3. CALVING EASE – Over the year's customer feedback has taught us the most sought-after bulls combine the traits written above, and calving ease with performance.

4. AFFORDABILITY – Our focus remains the same as it was in the past with serving the commercial cattleman by providing high quality bulls, in volume, at an affordable price range. Whatever your budget is, with this many bulls to select from, you can expect to find a great selection!

5. SERVICE - We specifically keep good quality bulls on hand so in the event that a bull goes down during breeding season, we will have a replacement bull of similar quality available to you on short notice!

6. THE BEST GUARANTEE IN THE BUSINESS – We are customer driven, as this is our whole source of income, and we rely hugely on repeat business. We stand behind our product. If something goes wrong, we will look after you - guaranteed! We want to sell your next generation their bulls!

7. SIGHT UNSEEN PURCHASE PLAN – Although it is great to come before or attend the sale, we understand many producers cannot. For this reason, we have many customers take advantage of this program. Call Cole or Darren with your bull needs and we will be more than happy to visit with you to help with your bull questions and selections and represent you in confidence Sale Day! We stand behind what we recommend. If you are not satisfied upon delivery, then you don't own them!



REF A

RED U2 KNOCKIN' BOOTS 368G

2107136 - DUA 368G - FEB 2, 2019

PERF:	BW	Adj. WW	Adj. YW	BW	WW	YW	Milk
	72	761	1379	+1.9	+50	+92	+24

MRLA RELOAD 56C
RED MRLA RESOURCE 137E
 MRLA MISS 4422B

RED U-2 MAMA'S BOY 167X
RED U-2 BEAUTY 113Z
 RED U-2 BEAUTY 48X

S A V RESOURCE 1441
 RED MRLA MISS 641Y
 S A V HARVESTOR 0338
 MRLA MISS 433T

RED FLYING K AMBUSH 6T
 RED FLYING K LAKOTA 104U
 RED U-2 DYNAMO 7021T
 RED FLYING K BEAUTY 6N

KNOCKIN' BOOTS was our last natural calf out of the legendary U2 Beauty 113Z and a \$50,000 sale feature in 2020. 113Z's influence around here cannot be overstated and KB is definitely one of the top phenoms we have chosen to carry that influence long into our future with! We are especially excited about the ideal skull shape, foot quality, structural correctness, body mass, muscle shape and hair he puts into all his progeny. Some of last years sons include U2Q Playboy 2197 for \$62,000, U2Q Jonesin' 2366 for \$16,500 and U2Q Boss Hog 2161 for \$26,000. The best part, and to round out the equation, our young KNOCKIN' BOOTS females are EXACTLY what we were hoping for and probably the most desirable we have raised! So get in on these highly predictable and marketable genetics while they are available.



RED U2Q BOSS HOG 2161K
 \$26,000 Son of Knockin' Boots 368G



RED U2 CUB 33G
 \$21,000 Full Sib to Knockin' Boots 368G



RED U2Q PLAYBOY 2197K
 \$62,000 Son of Knockin' Boots 368G



RED U2 BEAUTY 113Z
 \$65,000 Dam of Knockin' Boots 368G





2

1

RED U2Q EL PASO 3069L

2346683 - CUA 3069L - JAN 9, 2023

PERF.	BW	Adj. WW	Adj. YW	WPDA	BW	WW	YW	Milk
	94	925	1461	4.06	+3.8	+57	+104	+26

2

RED U2Q TECOVAS 3079L

2346676 - CUA 3079L - JAN 10, 2023

PERF.	BW	Adj. WW	Adj. YW	WPDA	BW	WW	YW	Milk
	87	746	1254	3.41	+2.4	+59	+109	+29

3

RED U2Q STRUTTER 3048L

2346695 - CUA 3048L - JAN 6, 2023

PERF.	BW	Adj. WW	Adj. YW	WPDA	BW	WW	YW	Milk
	93	825	1397	3.83	+3.4	+45	+80	+24

RED MRLA RESOURCE 137E
RED U2 KNOCKIN' BOOTS 368G
RED U-2 BEAUTY 113Z

RED MINBURN COPENHAGEN 3Y
RED U-2 ANEXA 439A
RED U-2 ANEXA 443Y

MRLA RELOAD 56C
MRLA MISS 4422B
RED U-2 MAMA'S BOY 167X
RED U-2 BEAUTY 48X

RED RMJ REDMAN 1T
MINBURN MAY 112M
RED HOWE MAGNUM 169W
RED U2 ANEXA 127W

LOT 1-3: A major highlight in the offering, this landmark flush is a recipe for maternal greatness combining two of the greatest breeding pieces produced in the U2 program! Knockin' Boots is a mainstay and major part of our path going forward for many reasons: First and foremost, his daughters are some of the best young cows we have ever been a part of as they demonstrate the femininity, broodiness and udder quality that have set a new standard around here! Secondly, his sons are the right kind - super sound, shapely Herd Bulls with character that lit up last years sale including the \$62,000 Playboy bull to SD, \$16,500 Jonesin' to MRL, and \$26,000 Boss Hog to TJS in Montana. Anexa 439A completes the equation by adding another world class donor to build further confidence and maternal merit! A cow that needs no introduction as her influence has been immeasurable in the industry through both her countless sons and daughters! Help yourself to some of the best genetics we have to offer!



RED U2 ANEXA 439A
\$35,000 Dam of Lots 1-3



RED U2Q DON JULIO 450J
\$33,000 Maternal Sib to Lots 1-3



RED U2 BLUE COLLAR 295E
\$76,000 Maternal Sib to Lots 1-3



RED U2Q CABO 442J
\$30,000 Maternal Sib to Lots 1-3



RED U2Q FREEDOM 420J
Maternal Sib to Lots 1-3



REF B

U2Q PRESIDENT 60H

2177142 - CUA 60H - JAN 24, 2020

PERF.	BW	Adj. WW	Adj. YW	BW	WW	YW	Milk
	85	805	1528	+1.4	+48	+87	+27

COLEMAN CHARLO 0256
S A V PRESIDENT 6847
S A V BLACKCAP MAY 4136

TR KAST OFF IYY
RED U-2 ANEXA 428B
RED U-2 ANEXA 200Y

O C C PAXTON 730P
BOHI ABIGALE 6014
S A V 8180 TRAVELER 004
S A V MAY 2397

TR SMOKE SCREEN 549W
RED TR DAYLIGHT 624W
RED TOWAW EMPHASIS 142S
RED FLYING K ANEXA 20N

One of the most unique herd bulls we have raised, 60H is a super stylish and fronted, well designed, big ribbed total outcross! Like 64H, 60H is a major league outcross to the red division but we have 428B on the bottom side this time, who is a complete outcross herself, making 60H progeny new treasure to everything in the breed! The daughters of 60H are some of the most angular, big ribbed replacements we have and are making beautiful young cows! We have experienced three seasons of reliable calving ease to add yet another plus in the asset column of this great young bull! Top sons last year include the \$23,000 Chancellor, \$37,500 Kennedy, and \$21,000 Lincoln.



RED U2Q KENNEDY 2240K
\$37,500 Son of President 60H



RED U2Q CHANCELLOR 2107K
\$23,000 Son of President 60H



U2Q LINCOLN 2228K
\$21,000 Son of President 60H



RED U2Q BADGE 73H
\$35,000 Maternal Sib to Lot 4



RED U2Q MR. PRESIDENT 2279K
\$10,000 Full Sib to Lot 4



RED U2 AUTHENTIC 404G
Maternal Sib to Lot 4

4

RED U2Q CREED 3238L

2351070 - CUA 3238L - JAN 10, 2023

PERF.	BW	Adj. WW	Adj. YW	WPDA	BW	WW	YW	Milk
	83	834	1406	3.87	+1.9	+45	+77	+26

S A V PRESIDENT 6847
U2Q PRESIDENT 60H
RED U-2 ANEXA 428B

RED U-2 RECON 192Y
RED U-2 REBELLO 400C
RED U-2 REBELLO 278Z

COLEMAN CHARLO 0256
S A V BLACKCAP MAY 4136
TR KAST OFF IYY
RED U-2 ANEXA 200Y

RED BRYLOR WEST JET 69W
RED U-2 LARKABA 8133U
RED LAZY MC COWBOY CUT 26U
RED U-2 REBELLO 318N



RED U2 REBELLO 400C
\$28,000 Dam of Lot 4 & Mat. Sib to Lot 5

LOT 4: An outcross prospect with eye-catching phenotype that has been on the radar for awhile. He offers a perfect balance of muscle shape, thickness and volume with a lower birth resume. A genetic trendsetter created by mating the super stylish, big-bodied President 60H to Rebello 400C; one of the most respected and massive bodied donors on the place. 400C and her dam 278Z are both top end Rebello cows here that strive as consistent fertile producers while adding bone, depth of heel and length of spine. Come by for a tour and we can show you the breath-taking females these Rebello cows make! Buy with the utmost confidence!! Recommended for heifers or cows. WR 108 YR 111



RED U2 REBELLO 181B
\$18,000US Maternal Sib to Lot 5



RED U2 RECKON 431D
\$15,250 Maternal Sib to Lot 5



RED U2 REBELLO 278Z
Dam of Lot 5 & Grandam of Lot 4

5

RED U2Q PRESIDENT 3520L
2346709 - CUA 3520L - FEB 27, 2023

PERF.	BW	Adj. WW	Adj. YW	WPDA	BW	WW	YW	Milk
	73	776	1291	3.56	+1.2	+45	+82	+20

S A V PRESIDENT 6847
U2Q PRESIDENT 60H
RED U-2 ANEXA 428B

RED LAZY MC COWBOY CUT 26U
RED U-2 REBELLO 278Z
RED U-2 REBELLO 318N

COLEMAN CHARLO 0256
S A V BLACKCAP MAY 4136
TR KAST OFF I1Y
RED U-2 ANEXA 200Y

RED LAZY MC STOUT 30S
RED LAZY MC STAR 185M
RED HOWE MR MATRIX 7L
RED SSS REBELLO 852G

LOT 5: Very complete in his design with sure-fire calving ease numbers and phenotype. Ultra smooth fronted with a great skull and a recipe for female making as an added bonus. The ageless 278Z is a tour favorite and responsible for two high dollar females - 181B and the great 400C. Sons are working for MDF Red Angus, Bells Hill Angus and Gouws. Top 1% MCE. Recommended for heifers or cows.



RED U2Q .44 MAG
\$14,000 Maternal Sib to Miss 468J

6

RED U2Q PRESIDENT 3287L
2323720 - CUA 3287L - JAN 17, 2023

PERF.	BW	Adj. WW	Adj. YW	WPDA	BW	WW	YW	Milk
	80	831	1514	3.88	+3.1	+43	+78	+21

S A V PRESIDENT 6847
U2Q PRESIDENT 60H
RED U-2 ANEXA 428B

RED U2 ESTRANGED 83G
RED U2Q MISS 468J
RED U-2 MISS 79X

COLEMAN CHARLO 0256
S A V BLACKCAP MAY 4136
TR KAST OFF I1Y
RED U-2 ANEXA 200Y

RED U2 SHOWDOWN 545E
RED U-2 ENVIOUS 147X
RED U-2 MVP 386N
RED U-2 MISS 8043U

LOT 6: A bull who has made quite a few friends already. 3287 checks all the boxes of pedigree, phenotype, performance, maternal and major cow family strength. This phenotypic all-star continues to impress more and more everyday and was the number one ranking yearling performance bull in his contemporary group. Like all 79X related grandsons and sons he possesses a very masculine skull, alongside exceptional depth and capacity. 468J truly hit a home run on her first try! This ultra-maternal, deep-bodied, easy keeping 79X daughter looks to follow right along in her ageless mama's footsteps- raising the good ones! Recommended for cows. YR 128



7

7

RED U2Q ACHIEVEMENT 3351L

2346697 - CUA 3351L - JAN 29, 2023

PERF.	BW	Adj. WW	Adj. YW	WPDA	BW	WW	YW	Milk
	70	737	1259	3.50	+0.2	+40	+63	+25

8

RED U2Q MR.PRESIDENT 3368L

2346411 - CUA 3368L - JAN 31, 2023

PERF.	BW	Adj. WW	Adj. YW	WPDA	BW	WW	YW	Milk
	72	783	1335	3.68	-1.8	+33	+62	+35

9

RED U2Q CHURCHILL 3361L

2346713 - CUA 3361L - JAN 30, 2023

PERF.	BW	Adj. WW	Adj. YW	WPDA	BW	WW	YW	Milk
	72	840	1416	3.90	-0.6	+39	+71	+27

S A V PRESIDENT 6847
U2Q PRESIDENT 60H
RED U-2 ANEXA 428B

RED U-2 RECON 192Y
RED U-2 MISTY 350C
RED U-2 MISTY 60Z

COLEMAN CHARLO 0256
S A V BLACKCAP MAY 4136
TR KAST OFF I1Y
RED U-2 ANEXA 200Y

RED BRYLOR WEST JET 69W
RED U-2 LARKABA 8133U
RED HOWE MAGNUM 169W
RED U-2 MISTY 116L

10

RED U2Q CHAIRMAN 3365L

2346385 - CUA 3365L - JAN 31, 2023

PERF.	BW	Adj. WW	Adj. YW	WPDA	BW	WW	YW	Milk
	72	814	1383	3.81	-1.4	+46	+84	+31



RED U2 HEADSTRONG 273G

\$33,000 Maternal Sib to Lots 7-10



RED U2Q WORKING CLASS 59H

\$16,000 Maternal Sib to Lots 7-10

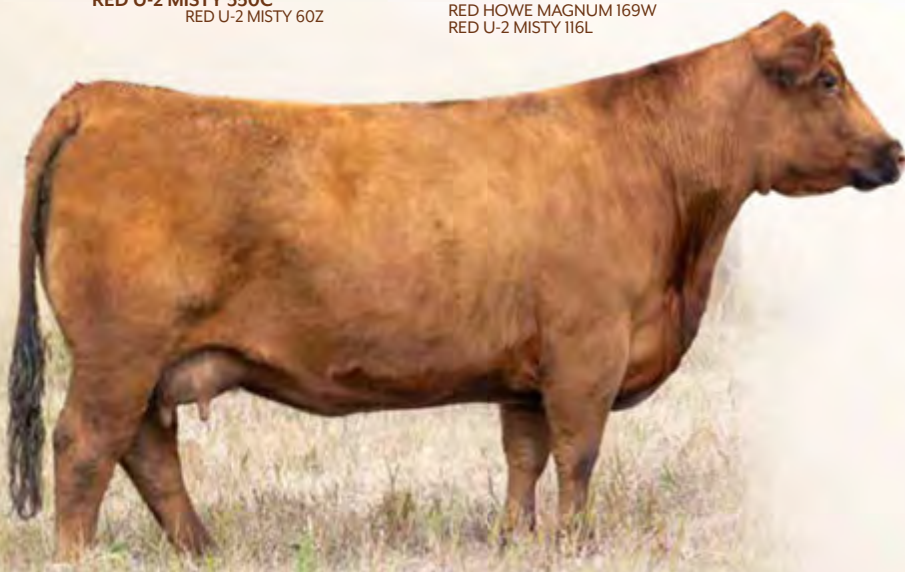

RED U2 MISTY 350C

Dam of Lots 7-10



8



RED U2 MISTY 60Z
Grandam of Lots 7-10



RED U2 COPENHAGEN 189F
Maternal Sib to Lots 7-10



9

LOTS 7-10: An arsenal of outcross flush brothers with so many positives to fulfill your calving ease needs. These four President brothers are true peas in a pod! They are consistently sound with exceptional style and an eye-appealing muscle pattern. Their proven and prolific dam 350C is a never-miss donor who has many great sons working for breeders and top commercial cattlemen across the country. Her extremely gentle nature paired with her fleshing-ability, stoutness and near perfect foot structure put her in a league of her own. We have two full sib sisters to these bulls with calves on the ground that are defiantly worth a look! Recommended for heifers or cows



REF C RED SUNBERRY SUNDANCE 175J

2236357 - SUN 175J - MAR 2, 2021

PERF.	BW	Adj. WW	Adj. YW	BW	WW	YW	Milk
	78	917	1358	-0.9	+68	+96	+21

RED RMJ REDMAN IT
RED MINBURN COPENHAGEN 3Y
 MINBURN MAY 112M

RED U-2 FOREIGNER 413B
RED U2 JENNIFER 442E
 RED U-2 JENNIFER 225Y

RED 5L NORSEMAN KING 229I
 CROWFOOT KURUBA 4033P
 CRESCENT CREEK MAIN EVENT 6H
 MINBURN MAY 90G
 U2 T.K.O. 254Z
 RED U-2 ANEXA 8026U
 RED U2 MISSION 61W
 RED U2 MS DYNAMO 382W

A real world beef bull with a perfect amount of base width, natural thickness, defined muscle shape, massive volume and structural integrity! SUNDANCE carries himself like a Herd Bull with his massive crest and ideal Angus head! His old school pedigree is proven both on top and bottom. His powerhouse dam has tons of body and middle - the kind we're all looking for. He bred naturally his first season as efficient as a three-year-old with awesome results as you will see in his sire group below!



11

RED U2Q SUNDOWN 3202L

PENDING - CUA 3202L - JAN 1, 2023

PERF.	BW	Adj. WW	Adj. YW	WPDA	BW	WW	YW	Milk
	61	790	1357	3.71	+0.8	+48	+75	+24

RED MINBURN COPENHAGEN 3Y
RED SUNBERRY SUNDANCE 175J
 RED U2 JENNIFER 442E

RED U2 ESTRANGED 83G
RED U2Q ENVIOUS 501J
 RED U2 ENVIOUS 368E

RED RMJ REDMAN IT
 MINBURN MAY 112M
 RED U2 FOREIGNER 413B
 RED U2 JENNIFER 225Y
 RED U2 SHOWDOWN 545E
 RED U2 ENVIOUS 147X
 RED U2 REVERENCE 198C
 RED U2 ENVIOUS 316C

LOT 11: SUNDOWN is a calving ease bull that we have yet to see the likes of, and in all likelihood the stoutest 3Y descendant we have ever seen! He is a phenotypic stunner with style, extraordinary lower quarter shape and a commanding Herd Bull presence. His curve bending birth to weaning performance is remarkable! His dam, U2Q Envious 501J is a beautifully designed Estranged female with the fertility, early age productivity and maternal greatness to become a house hold name. She is backed by a powerfully productive cow family stacked with generations of breed greats including Envious 147X. Sundance 175J was selected for his rare combination of CE, muscle shape, and to add a unique bottom side of the pedigree outcross for most breeders while maintaining the maternal superiority Copenhagen is known for! Unique bulls of this stature with predictable CE and maternal merit don't come around very often! We plan to use SUNDOWN through AI on many Reckoning/Renown/Riff/Recon influenced daughters. Recommended for heifers or cows.



RED U2 ESTRANGED 83G

\$35,000 Sire of Envious 501J & Anexa 558J



RED U2 MS DYNAMO 335Y
Granddam of Lot 12



RED U2 CLOUD 9 363F
\$18,000 Maternal Sib to Envious 422J



RED U2Q RESOLVE 2127K
Maternal Sib to Envious 422J

12 **RED U2Q FORT KNOX 3275L**

PENDING - CUA 3275L - JAN 15, 2023

PERF.	BW	Adj. WW	Adj. YW	WPDA	BW	WW	YW	Milk
	70	823	1378	3.79	-1.0	+46	+70	+25

RED MINBURN COPENHAGEN 3Y
RED SUNBERRY SUNDANCE 175J
RED U2 JENNIFER 442E

RED U2 FULL MONTE 277G
RED U2Q MS DYNAMO 422J
RED U2Q MS DYNAMO 335Y

RED RMJ REDMAN IT
MINBURN MAY 112M
RED U2 FOREIGNER 413B
RED U2 JENNIFER 225Y

RED U2 GUINNESS 424D
RED U2 EMILY 607D
RED HOWE MAGNUM 169W
RED FLYING K MS DYNAMO 81H

LOT 12: FORT KNOX is another powerful calving ease sensation by Sundance with supreme stoutness, depth and capacity. The consistency in this sire group is truly amazing. His beautiful Full Monte dam is massive bodied with exceptional foot and udder quality. She looks to be following in her donor dams' footsteps showcasing her amazing production potential on her first attempt. The power donor Miss Dynamo 335Y builds further confidence with her +14 CE coupled with an excellent production record including six replacement females and sons to Bar S, Heather Farms, Gouws, Eagle Creek, Randy Geisler and HOV. We think a ton of this loose-hided, sound structured prospect and would like to use him through AI. Recommended for heifers or cows.

13 **RED U2Q SUNDANCE 3311L**

PENDING - CUA 3311L - JAN 20, 2023

PERF.	BW	Adj. WW	Adj. YW	WPDA	BW	WW	YW	Milk
	74	800	1320	3.63	+1.3	+52	+77	+24

RED MINBURN COPENHAGEN 3Y
RED SUNBERRY SUNDANCE 175J
RED U2 JENNIFER 442E

RED U2 ESTRANGED 83G
RED U2Q ANEXA 558J
RED U2 ANEXA 36F

RED RMJ REDMAN IT
MINBURN MAY 112M
RED U2 FOREIGNER 413B
RED U2 JENNIFER 225Y

RED U2 SHOWDOWN 545E
RED U2 ENVIOUS 147X
RED U2 RENDITION 340D
RED U2 ANEXA 219D

LOT 13: A cherry red, sound beef bull loaded with muscle and dimension. Big hiped with strong maternal heritage starting from his ideal angus skull and crest matched with his early maturing libido. He's got Herd Bull written all over him, what more could you ask for! His feminine, young dam is a class act with great udder attachment and strong maternal mothering traits. Recommended for heifers or cows



RED U2 RENDITION 340D
\$25,000 Sire of Anexa 36F

14 **RED U2Q SUNDANCE 3299L**

PENDING - CUA 3299L - JAN 19, 2023

PERF.	BW	Adj. WW	Adj. YW	WPDA	BW	WW	YW	Milk
	77	773	1331	3.64	+1.7	+52	+87	+25

RED MINBURN COPENHAGEN 3Y
RED SUNBERRY SUNDANCE 175J
RED U2 JENNIFER 442E

RED U2 SHOWDOWN 545E
RED DELTA ASPEN 412J
RED LARKA 309D

RED RMJ REDMAN IT
MINBURN MAY 112M
RED U2 FOREIGNER 413B
RED U2 JENNIFER 225Y

RED MINBURN COPENHAGEN 3Y
RED U2 MS DYNAMO 200B
RED U2 RECKONIN 149A
RED U2 LARKA 241A

LOT 14: 3299L is a super easy-keeping breeding piece with big time performance and a double shot of 3Y in the pedigree. He is as sound as they come, loose made and has built in calving ease. If you are looking to soften up or add volume and flesh these Sundance sons are ones to check out! His feminine and efficient mama was selected out of Delta Ranch and traces back to the great 381N and 74B. We are very excited about this young cow. Recommended for heifers or cows.



RED U2 SHOWDOWN 545E
\$16,000 Sire of Aspen 412J



REF D

RED U2 ESTRANGED 83G

2115040 - DUA 83G - JANUARY 12 2019

PERE.	BW	Adj. WW	Adj. YW	BW	WW	YW	Milk
	84	925	1510	+3.0	+63	+101	+23

RED MINBURN COPENHAGEN 3Y
RED U2 SHOWDOWN 545E
 RED U-2 MS DYNAMO 200B

RED U-2 DYNAMO 702IT
RED U-2 ENVIOUS 147X
 RED U-2 ENVIOUS 216M

RED RMJ REDMAN IT
 MINBURN MAY 112M
 TR KAST OFF 11Y
 RED U-2 MS DYNAMO 204X
 RED FLYING K DYNAMO 67K
 RED U-2 ANEXA 549R
 ACN DMM DYNASTY 15J
 RED ENVIOUS 19U OF EAST FORK

ESTRANGED is a product of one of the greatest flushes to ever come out of U2. He is a bull we HAD to own as his maternal history and pedigree does not lie! He is a big heeled, square toed HERD BULL with massive volume, exceptional lower quarter shape and extra frame stature! His male progeny have been extremely popular and his young daughters are beyond expectations with exceptional udder structure, high fertility and maintain good body condition.



RED U2 ENVIOUS 147X
 \$16,500 Dam of Estranged 83G



RED U2 RENOWN 193C
 \$76,000 Mat. Sib to Estranged 83G



RED U2 ENVIOUS 30E
 \$18,000 Mat. Sib to Estranged 83G



RED U2 MISTY 162C
 Great Grandam of Lot 15

15

RED U2Q HARD KNOCKS 3387L

2325063 - CUA 3387L - FEB 4, 2023

PERE.	BW	Adj. WW	Adj. YW	WPDA	BW	WW	YW	Milk
	76	957	1585	3.67	+2.7	+56	+103	+30

RED U2 SHOWDOWN 545E
RED U2 ESTRANGED 83G
 RED U-2 ENVIOUS 147X

RED U2 HEAD GAMES 330E
RED U2Q MISTY 75H
 RED U2 MISTY 250F

RED MINBURN COPENHAGEN 3Y
 RED U-2 MS DYNAMO 200B
 RED U-2 DYNAMO 702IT
 RED U-2 ENVIOUS 216M

RED U-2 FOREIGNER 413B
 RED U-2 MS ROBO 383C
 RED U-2 RIFF 1213C
 RED U-2 MISTY 162C



RED U2Q MISTY 75H
 Dam of Lot 15

LOT 15: A major league sale feature in this Envious x Misty mated phenom. This gamechanger is the profound result of stacking proven and predictable performance and maternal genetics repeatedly till the guess work and inconsistency is no more. We believe HARD KNOCKS is bred to make a lasting contribution to the industry with his extra frame and length that complements 75H's softness and hip perfectly. Sound from the ground up, HARD KNOCKS walks on four big square hooves with exceptional joint flexibility and a wide pin set, while still maintaining an athletic travel. He is truly hard to fault just like his young front pasture dam 75H. Misty mama's have always been a tour favourite from the start with their true angus femininity and presence. WR 119 YR 117



RED SUNBERRY TOWNSHIP 132J
\$12,000 Maternal Sib to Lot 16



RED SUNBERRY TOWNSHIP 215K
\$32,500 Maternal Sib to Lot 16



RED SUNBERRY BELLE 2B
Dam of Lot 16

16

RED SUNBERRY ESTRANGED 3113L

2324829 - SUN 3113L - JAN 14, 2023

PERF.	BW	Adj. WW	Adj. YW	WPDA	BW	WW	YW	Milk
	80	817	1374	3.77	+1.7	+49	+86	+25

RED U2 SHOWDOWN 545E
RED U2 ESTRANGED 83G
RED U-2 ENVIOUS 147X

RED SIX MILE SMOKIN GUN 133Y
RED SUNBERRY BELLE 2B
RED SUNBERRY BELLE

RED MINBURN COPENHAGEN 3Y
RED U-2 MS DYNAMO 200B
RED U-2 DYNAMO 702IT
RED U-2 ENVIOUS 216M

RED SIX MILE WIND CHILL 828W
RED SIX MILE GLORIA 746W
RED VGW GAME PLAN 816
RED SIX MILE BELLE 0908W

LOT 16: This powerful, dark red Herd Bull is built with thickness and muscle from front to back! Tons of rib and hair with a great angus skull, make for a very complete and attractive bull. After raising our high selling bull last year to Elkhorn Red Angus and another standout to East Cardston in 2022, producing high quality sons is not a new feat for this beautiful uddered, high volume dam. Recommended for cows and heifers. WR 101 YR 102



17

RED SUNBERRY ESTRANGED 3123L

2324859 - SUN 3123L - JAN 19, 2023

PERF.	BW	Adj. WW	Adj. YW	WPDA	BW	WW	YW	Milk
	90	864	1388	4.01	+4.3	+57	+100	+24

RED U2 SHOWDOWN 545E
RED U2 ESTRANGED 83G
RED U-2 ENVIOUS 147X

RED U-2 MISSION 253A
RED TR CAELA 5090C
RED TR CAELA 3258A

RED MINBURN COPENHAGEN 3Y
RED U-2 MS DYNAMO 200B
RED U-2 DYNAMO 702IT
RED U-2 ENVIOUS 216M

RED U2 MISSION 61W
RED U-2 LARKA 381N
RED BIEBER ROLLIN DEEP Y118
RED TR CAELA 721X



THANK YOU FOR EVERYTHING ROSE

No matter what the weather brings you are there! We appreciate you greatly!

LOT 17: A big, stout performance bull with extra length, hip and bone. One of the top bulls to date out of Estranged also sharing the same gentle disposition and foot design as his papa! He will sire those big, loose hided, heavy steers and produce feminine, easy fleshing replacements. A maternal sister to 3123 resides at Rancho El Tapiro in Mexico. His powerful dam is a big ribbed, performance orientated cow who likes to wean off 900+ pounders! Recommended for cows. WR 106 YR 110



18

RED SUNBERRY ESTRANGED 3137L

2324881 - SUN 3137L - JAN 29, 2023

PERF.	BW	Adj. WW	Adj. YW	WPDA
	80	826	1381	3.80

BW	WW	YW	Milk
+1.2	+35	+58	+27

RED U2 SHOWDOWN 545E
RED U2 ESTRANGED 83G
RED U-2 ENVIOUS 147X

RED U-2 RIFF 1213C
RED U2 INATEXXIA 316E
RED U-2 INATEXXI 301Z

RED MINBURN COPENHAGEN 3Y
RED U-2 MS DYNAMO 200B
RED U-2 DYNAMO 7021T
RED U-2 ENVIOUS 216M

RED U-2 RECKONING 149A
RED U2 OPHELIA 370W
RED U-2 W.T. 373X
RED U-2 INATEXXI 220X



RED U2 INATEXXIA 316E
Dam of Lot 18

LOT 18: 3137L is a proud fronted, complete Herd Bull that has the qualities of a real cow maker supreme and will move your herd in the right direction. His dam by Riff is an ideal angus cow; feminine, angular, big bodied, productive and very fertile. She produced a top replacement bred heifer that is truly exceptional and will be a feature in years to come. Recommended for heifers or cows. WR 102 YR 102



19

RED SUNBERRY ESTRANGED 3112L

2324828 - SUN 3112L - JAN 13, 2023

PERF.	BW	Adj. WW	Adj. YW	WPDA
	85	976	1549	4.18

BW	WW	YW	Milk
+2.2	+70	+122	+22

RED U2 SHOWDOWN 545E
RED U2 ESTRANGED 83G
RED U-2 ENVIOUS 147X

RED NCJ COMING IN HOT 24E
RED SUNBERRY MILLINEUM 340H
RED RUST MISS 6226D

RED MINBURN COPENHAGEN 3Y
RED U-2 MS DYNAMO 200B
RED U-2 DYNAMO 7021T
RED U-2 ENVIOUS 216M

RRA AVIATOR 507
RED NCJ MINERVA 35C
RED SSS AMBUSH 771X
RED TNTS MISS U147



RED SUNBERRY TOWNSHIP 203K
Maternal Sib to Lot 19

LOT 19: This gentle natured Estranged son is truly a performance superstar! Starting out at 85 pounds he went on to claim honors for being the heaviest calf at both weaning and yearling time! A masculine, rangy power bull with lots of bone, a big square foot and large testicles makes him one to consider. His young high-powered dam sports a beautiful udder and continues her Herd Bull producing streak with this stud! Her fertility is proven by raising these heavy weight bulls and breeding back first cycle for early Jan calves. Recommended for cows. WR 122 YR 105



20

RED U2Q ESTRANGED 3357L

2325015 - CUA 3357L - JAN 29, 2023

PERF.	BW	Adj. WW	Adj. YW	WPDA
	78	859	1450	3.87

BW	WW	YW	Milk
+2.8	+56	+92	+26

RED U2 SHOWDOWN 545E
RED U2 ESTRANGED 83G
RED U-2 ENVIOUS 147X

S A V PRESIDENT 6847
U2Q ANEXA 96H
RED U-2 ANEXA 428B

RED MINBURN COPENHAGEN 3Y
RED U-2 MS DYNAMO 200B
RED U-2 DYNAMO 7021T
RED U-2 ENVIOUS 216M

COLEMAN CHARLO 0256
S A V BLACKCAP MAY 4136
TR KAST OFF I1Y
RED U-2 ANEXA 200Y



U2Q PRESIDENT 60H
\$30,000 Full Sib to Anexa 96H

LOT 20: A smooth-made calving ease specialist with added length in an exceptionally sound package. 3357 presents the right conformation to work well on virgin heifers while still producing calves that turn it on and wean with lots of volume and performance. His young dam is a very special angular-made mama who is a full sib the well known \$30,000 President 60H Herdsire. She has one daughtered retained already. Recommended for heifers or cows. WR 105 YR 109



U2Q ATTRACTIVE 72H
\$30,000 Full Sib to Anexa 37H



RED U2 ANEXA 37H
Dam of Lot 21

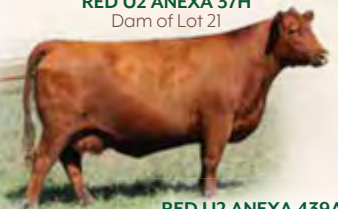

RED U2 ANEXA 439A
\$35,000 Grandam of Lot 21

21

RED U2Q ESTRANGED 3300L

2324803 - CUA 3300L - JAN 19, 2023

PERF.	BW	Adj. WW	Adj. YW	WPDA	BW	WW	YW	Milk
	70	815	1361	3.63	+1.5	+52	+88	+19

RED U2 SHOWDOWN 545E
RED U2 ESTRANGED 83G
RED U-2 ENVIOUS 147X

PEAK DOT ATTRACTIVE 186F
U2Q ANEXA 37H
RED U-2 ANEXA 439A

RED MINBURN COPENHAGEN 3Y
RED U-2 MS DYNAMO 200B
RED U-2 DYNAMO 7021T
RED U-2 ENVIOUS 216M

SCHIEFELBEIN ATTRACTIVE 4565
PEAK DOT ERICA 709B
RED MINBURN COPENHAGEN 3Y
RED U-2 ANEXA 443Y

LOT 21: The Estranged x Anexa combo has quickly become a formula for success by producing progeny that have unmatched angus character, structural integrity and a calving ease conformation; It is undoubtedly a mating we will continue to use for a long time. 3300 is a 'no holes' type with that dark cherry red hair coat, extra length of body, a clean make up and impressive lower quarter shape. Mama 37H is a beautifully designed, black hided 439A daughter who is a full sib to the renowned \$30,000 Attractive 72H Herdsire. Said simply, these Attractive x 439A daughters do their job! Terrific maternal mama cows that breed back on time and raise big calves. Recommended for heifers or cows.



22

RED U2Q ESTRANGED 3629L

2348863 - CUA 3629L - MAR 16, 2023

PERF.	BW	Adj. WW	Adj. YW	WPDA	BW	WW	YW	Milk
	84	854	1435	4.00	+2.6	+62	+97	+20

RED U2 SHOWDOWN 545E
RED U2 ESTRANGED 83G
RED U-2 ENVIOUS 147X

RED U2 RENOWN 577E
RED HOWE MS PRINCE 129H
RED HOWE MS PRINCE 222E

RED MINBURN COPENHAGEN 3Y
RED U-2 MS DYNAMO 200B
RED U-2 DYNAMO 7021T
RED U-2 ENVIOUS 216M

RED U-2 RENOWN 193C
RED U-2 MISTY 160X
RED XO CROWFOOT SHINE 235Z
RED WRAZ MS PRINCE 119Z

LOT 22: We are extremely excited about this Estranged son's pedigree! 3629 has been very popular from a young age and it's easy to see why! Lot 22 is stunning from all angles with exceptional shape, substance, rib and tons of character and stretch, and is sure to command everyone's attention come sale day. His picturesque young Renown 577E dam sports impeccable foot and udder structure in a wedgy made package. Recommended for well developed heifers and cows. WR 104



23

RED U2Q ESTRANGED 3372L

2325060 - CUA 3372L - JAN 31, 2023

PERF.	BW	Adj. WW	Adj. YW	WPDA	BW	WW	YW	Milk
	87	796	1248	3.35	+3.5	+46	+66	+27

RED U2 SHOWDOWN 545E
RED U2 ESTRANGED 83G
 RED U-2 ENVIOUS 147X
 RED U2 BONO 215D
RED PACIFIC STORMY 45H
 RED PACIFIC STORMY 22F

RED MINBURN COPENHAGEN 3Y
 RED U-2 MS DYNAMO 200B
 RED U-2 DYNAMO 702IT
 RED U-2 ENVIOUS 216M
 RED U-2 RECKONING 149A
 RED U-2 ANEXA 319Y
 RED MINBURN COPENHAGEN 3Y
 RED U-2 STORMY 7303T



RED U2 BONO 215D
 \$30,000 Sire of Stormy 45H

LOT 23: 3372 is a gentle Estranged sired bull that's well balanced with ample depth in a moderate design. His dam 45H originates from the productive Stormy cow family. These mama cows are noted for longevity, foot and leg structure and are maternally charged! Estranged sired calves have the unmatched ability to transmit moderate birth weight with gain ability and docility. Recommended for cows.



24

RED SUNBERRY ESTRANGED 3152L

2332941 - SUN 3152L - FEB 25, 2023

PERF.	BW	Adj. WW	Adj. YW	WPDA	BW	WW	YW	Milk
	74	876	1485	4.00	+2.4	+62	+111	+26

RED U2 SHOWDOWN 545E
RED U2 ESTRANGED 83G
 RED U-2 ENVIOUS 147X
 RED NCJ COMING IN HOT 24E
RED SIX MILE MS PATHY 83H
 RED SIX MILE MS PATHY 355F

RED MINBURN COPENHAGEN 3Y
 RED U-2 MS DYNAMO 200B
 RED U-2 DYNAMO 702IT
 RED U-2 ENVIOUS 216M
 RRA AVIATOR 507
 RED NCJ MINERVA 35C
 RED U-2 RECKONING 149A
 RED SIX MILE MS PATHY 511A



RED NCJ COMING IN HOT 24E
 Sire of Ms Pathy 83H

LOT 24: Another Estranged son that fits the mold. Dark red and sound with impressive performance weights to set up a big pen of steers. His high-powered dam is off to a good start producing this sale bull and a replacement heifer going to Rancho El Tapiro, Mexico. Recommended for heifers and cows. WR 110 YR 112

25

RED SUNBERRY ESTRANGED 3135L

PENDING - SUN 3135L - JAN 28, 2023

PERF.	BW	Adj. WW	Adj. YW	WPDA	BW	WW	YW	Milk
	99	920	1518	4.18	+0.7	+54	+90	+24

RED U2 SHOWDOWN 545E
RED U2 ESTRANGED 83G
 RED U-2 ENVIOUS 147X
 RED U2 MAGNUM 378A
RED B-ELLE COT CREEK 569C
 RED BL DOTS PICCASSO 437P

RED MINBURN COPENHAGEN 3Y
 RED U-2 MS DYNAMO 200B
 RED U-2 DYNAMO 702IT
 RED U-2 ENVIOUS 216M
 RED HOWE MAGNUM 169W
 RED DBAR STARLET 50X
 RED MLK CRK CUB 722
 RED BAR-V MISS DOT 513D

LOT 25: A rugged rancher bull with extra frame and length who's built to travel far distances and cover cows. 3135 pushed down the scales at weaning time which comes as no surprise as mama 569C always brings home one of the biggest calves! Dot Creek 569C is massive ribbed with an exquisite udder. Production runs strong here as all progeny are either featured in the bull sale or retained replacements in the herd! Recommended for cows.



We would sincerely like to thank Brent Carey for his friendship, loyalty and professionalism over the years. It has been a pleasure working with you Brent. We appreciate all you have done for us and wish you only the best in the future.

REF E

RED U2Q MR. BROWNSTONE 551J**2219180 - CUA 551J - MARCH 1 2021**

PERF.	BW	Adj. WW	Adj. YW	BW	WW	YW	Milk
	79	929	1430	+1.7	+58	+90	+24

RED U2 SHOWDOWN 545E
RED U2 ESTRANGED 83G
 RED U-2 ENVIOUS 147X

JL SIGNATURE 4106
U2 MISTY 456F
 U-2 MISTY 95C

RED MINBURN COPENHAGEN 3Y
 RED U-2 MS DYNAMO 200B
 RED U-2 DYNAMO 7021T
 RED U-2 ENVIOUS 216M
 S A V ELIMINATOR 9105
 JL CASSIE 8262
 HF SYNDICATE 213Z
 U-2 MISTY 542A

MR. BROWNSTONE is the genetic showpiece selected by Jason Weber of SD in 2022. We knew we would use this phenotypic outcross through AI to replicate his kind and further diversify our gene pool with his maternal black pedigree. His amazing dam, Misty 456F is a black red carrier daughter of the prolific JL Signature 4106 bull that is famous for his shapely beef bulls and ultra angular, highly productive females. Look to MR. BROWNSTONE sons for outcross herd building genetics with superior performance and quiet demeanors.

**26****RED U2Q RED LETTER 3341L****2352094 - CUA 3341L - FEB 10, 2023**

PERF.	BW	Adj. WW	Adj. YW	WPDA	BW	WW	YW	Milk
	92	922	1551	4.26	+2.2	+55	+90	+26

RED U2 ESTRANGED 83G
RED U2Q MR. BROWNSTONE 551J
 U2 MISTY 456F

RED MINBURN COPENHAGEN 3Y
RED U2 ANEXA 439A
 RED U2 ANEXA 443Y

RED U2 SHOWDOWN 545E
 RED U2 ENVIOUS 147X
 JL SIGNATURE 4106
 U2 MISTY 95C

RED RMJ REDMAN IT
 MINBURN MAY 112M
 RED HOWE MAGNUM 169W
 RED U2 ANEXA 127W

LOT 26: There is no better way to kick off this cutting edge sire group than a Herd Bull the calibre of RED LETTER out of a matron as accomplished and influential as Anexa 439A! We consider this dream mating a rich opportunity to combine some of the breeds greatest donor cows and breed leading bulls into one impressive individual. RED LETTER offers a bold, shapely muscle pattern with added length, frame and top in a comprehensive, complete blockbuster package! Anexa 439A's resume is long and impressive with 68 progeny in production in Canada alone with countless milking daughters and top end sons that include Blue Collar, Attractive 72H, Rendition, Territory, Convoy, Cabo, Don Julio, Rocky, President 2450K, Return, Patron and now Red Letter! Take advantage and put these state-of-the-art maternal genetics to work for you!



RED U2 ANEXA 439A
 \$35,000 Dam of Lot 26



RED U2Q PATRON 449J
 \$40,000 Maternal Sib to Lot 26



U2Q ATTRACTIVE 72H
 \$30,000 Maternal Sib to Lot 26



RED U2Q FRINGE 434J
 \$15,750 Maternal Sib to Lot 26



RED U2 BLUE COLLAR 295E
 \$76,000 Maternal Sib to Lot 26



27

RED U2Q BRIMSTONE 3295L

2352089 - CUA 3295L - JAN 19, 2023

PERF.	BW	Adj. WW	Adj. YW	WPDA	BW	WW	YW	Milk
	87	888	1503	4.12	+2.5	+55	+88	+26

RED U2 ESTRANGED 83G
RED U2Q MR. BROWNSTONE 551J
 U2 MISTY 456F

RED U2 EMBLEM 147F
RED U2Q HIDEE HO 431J
 RED U2 HIDEE HO 459D

RED U2 SHOWDOWN 545E
 RED U2 ENVIOUS 147X
 JL SIGNATURE 4106
 U2 MISTY 95C

RED YCLC COPENHAGEN 653C
 RED U2 MS DIVIDE 28Z
 RED HOWE MAGNUM 169W
 RED U2 HIDEE HO 281Y

LOT 27: BRIMSTONE is an extremely sound, predominant breeding piece with blockbuster performance and impressive numbers. He weaned off grass at 930lbs and hasn't slowed down. His extra length, frame and body mass make him a Herd Bull that is right for the industry today!!! His dam is an up and coming great one that may have already outdone herself on her first calf! She is a coveted direct daughter of the legendary donor, Hi Dee Ho 459D, who has her own legacy raising the popular \$39,000 ST Genetics bull U2 Dominion as well as the \$40,000 Bad Medicine. Look to BRIMSTONE for performance endorsed by exceptional maternal power. Recommended for cows.





RED U2Q PRESIDENT 2138K
\$21,000 Maternal Sib to Lot 28



RED U2Q PRESIDENT 2178K
\$14,500 Maternal Sib to Lot 28



U2Q PATRIOT 2153K
\$14,500 Maternal Sib to Lot 28



RED U2Q REAGAN 2116K
\$55,000 Maternal Sib to Lot 28



RED U2 BEAUTY 62G
Dam of Lot 28

28 **RED U2Q BROWNSTONE 3264L**

2352083 - CUA 3264L - JAN 14, 2023

PERF.	BW	Adj. WW	Adj. YW	WPDA	BW	WW	YW	Milk
	72	776	1297	3.56	+2.2	+55	84	+24

RED U2 ESTRANGED 83G
RED U2Q MR. BROWNSTONE 551J
U2 MISTY 456F

RED U2 AUTHENTIC 139A
RED U2 BEAUTY 62G
RED U2 BEAUTY 113Z

RED U2 SHOWDOWN 545E
RED U2 ENVIOUS 147X
JL SIGNATURE 4106
U2 MISTY 95C

RED MINBURN COPENHAGEN 3Y
RED U2 STORMY 7202T
RED U2 MAMA'S BOY 167X
RED U2 BEAUTY 48X

LOT 28: We admire and strive for the values that 3264 brings to the table. Brownstone 551J was chosen to advance our program due to his distinctive genetics and phenotypic attributes. Anexa 62G is a rockstar donor backed by the iconic 113Z. Individuals with these kinds of credentials that can enter life at a mere 73lbs and rapidly develop into big strappin' herd bulls with added frame and muscle within 12 months of age are truly remarkable. Put these user-friendly potent genetics to work for you! Recommended for well developed heifers or cows.



RED U2Q TERRITORY 2239K
Maternal Sib to Lot 29



RED U2Q LEGEND 549J
\$20,000 Full Sib to Anexa 27H



RED U2 ANEXA 271Y
\$45,000 Grandam of Lot 29



RED U2Q ANEXA 27H
Dam of Lot 29

29 **RED U2Q BROWNSTONE 3347L**

2352081 - CUA 3347L - JAN 29, 2023

PERF.	BW	Adj. WW	Adj. YW	WPDA	BW	WW	YW	Milk
	90	875	1429	3.94	+2.9	+60	+95	+25

RED U2 ESTRANGED 83G
RED U2Q MR. BROWNSTONE 551J
U2 MISTY 456F

RED U2 AUTHENTIC 139A
RED U2 ANEXA 27H
RED U2 ANEXA 271Y

RED U2 SHOWDOWN 545E
RED U2 ENVIOUS 147X
JL SIGNATURE 4106
U2 MISTY 95C

RED MINBURN COPENHAGEN 3Y
RED U2 STORMY 7202T
RED HOWE MAGNUM 169W
RED U2 ANEXA 333N

LOT 29: It's hard not to like this long-bodied, easy moving Brownstone son! Loose hided and stout with tons of Herd Bull character, this early season favorite has been admired since before summer. Misty x Anexa has been a mainstay breeding combination here! We cannot say enough about what the young Anexa 27H has done so far with last years Dominion powerhouse son to Granum, 3347L, and all the Strike Force sons and daughters. Recommended for cows.



30 RED U2Q BROWNSTONE 3369L

2352105 - CUA 3369L - JAN 31, 2023

PERF.	BW	Adj. WW	Adj. YW	WPDA	BW	WW	YW	Milk
	73	726	1251	3.43	+1.4	+56	+94	+25

RED U2 ESTRANGED 83G
RED U2Q MR. BROWNSTONE 551J
U2 MISTY 456F

RED U2 SHOWDOWN 545E
RED U2Q PINOLA 525J
RED U2 PINOLA 160A

RED U2 SHOWDOWN 545E
RED U2 ENVIOUS 147X
JL SIGNATURE 4106
U2 MISTY 95C

RED MINBURN COPENHAGEN 3Y
RED U2 MS DYNAMO 200B
RED U2 MAGNUM FORCE 177Y
RED U2 PINOLA 18W



RED U2 PINOLA 160A
\$18,000 Grandam of Lot 30



RED U2 REGIMENT 376C
\$15,000 Maternal Sib to Pinola 525J

LOT 30: A smooth-patterned, dark hided calving ease bull with a stacked maternal pedigree and overall multi-trait superiority. Stemming back to the great 160A and 18W is always a check mark in the book! Pinola 525J is a very impressive young cow and a maternal sib to many greats including Regiment 376C, Temptation 85H and Pinola 162H to name a few! Recommended for heifers or cows.



31 RED U2Q BROWNING 3321L

2352106 - CUA 3321L - JAN 31, 2023

PERF.	BW	Adj. WW	Adj. YW	WPDA	BW	WW	YW	Milk
	87	796	1439	3.91	+1.4	+51	+82	+27

RED U2 ESTRANGED 83G
RED U2Q MR. BROWNSTONE 551J
U2 MISTY 456F

RED U2 DOMINION 284F
U2Q MANDY 569J
U2 MANDY 321B

RED U2 SHOWDOWN 545E
RED U2 ENVIOUS 147X
JL SIGNATURE 4106
U2 MISTY 95C

RED HOWE HESSTON 212C
RED U2 HIDE HO 459D
U2 TKO 254Z
RED U2 MANDY 10Y

LOT 31: This impressive 551J son has all the qualities of a real beef bull with his Herd Bull character, very sound structure and curve bending performance. He is a powerfully-built, wide-topped meat machine, loaded with extra muscle and thickness from front to back - 3321 is sure to add the pounds to your calf crop! His young, big statured dam displays that TKO 254Z bone and hit a home run here on her first crack! Over the years these TKO influenced females have been some of our most productive, highest ratioing cows. Recommended for cows.

REF F U2Q PRESIDENT 64H

2177147 - CUA 64H - JAN 24, 2020

PERF.	BW	Adj. WW	Adj. YW	BW	WW	YW	Milk
	84	888	1626	+3.5	+48	+76	+21

COLEMAN CHARLO 0256
S A V PRESIDENT 6847
S A V BLACKCAP MAY 4136

RED BAR-E-L APPROVAL 4L
RED U-2 ANEXA 333N
RED U-2 ANEXA 5F

O C C PAXTON 730P
BOHI ABIGALE 6014
S A V 8180 TRAVELER 004
S A V MAY 2397

RED TER-RON CARLTON 810H
RED BAR-E-L CLASS 10J
RED THAT'LL DO CALIBRE 53C
RED TOWAW ANEXA 90T

64H is one of the most exciting herd bulls of the '21 sale season introducing SAV President to the Red Angus breed anchored by the legendary herd-building Anexa 333N. PRESIDENT 64H has about as much length, bone and pin width you can have in a herdsire who is consistently siring low birth progeny both here and at Rhodes Red Angus in South Dakota. He has become a true anomaly and blessing. One of the best footed bulls you'll find anywhere with one of the most proven and predictable maternal pedigrees. The sons are loose hided, easy moving,

strong topped and masculine fronted while the females look to be following the footsteps of Anexa 333N, 271Y, 566C and 294E as simply irreplaceable herd builders! His first son, U2Q Reagan 2116K, topped our sale last year to Ter-Ron Farms. Owned with Rhodes Red Angus.



RED U2 ANEXA 333N
Dam of President 64H



U2Q PARAMOUNT 79H
\$25,000 Full Sib to President 64H



U2Q PRESIDENT 62H
\$13,000 Full Sib to President 64H



RED U2Q REAGAN 2116K
\$55,000 3/4 Sib to Lot 32



RED U2Q PRESIDENT 2138K
\$21,000 3/4 Sib to Lot 32



RED U2Q PRESIDENT 2178K
\$14,500 3/4 Sib to Lot 32

32

RED U2Q CHIEF 3220L

2346395 - CUA 3220L - JAN 4, 2023

PERF.	BW	Adj. WW	Adj. YW	WPDA	BW	WW	YW	Milk
	81	906	1457	4.03	+3.2	+67	+109	+24

S A V PRESIDENT 6847
U2Q PRESIDENT 64H OSF
RED U-2 ANEXA 333N

RED U2 NOVA 627F
RED U2Q BEAUTY 453J
RED U-2 BEAUTY 113Z

COLEMAN CHARLO 0256
S A V BLACKCAP MAY 4136
RED BAR-E-L APPROVAL 4L
RED U-2 ANEXA 5F
RED YCLC COPENHAGEN 653C
RED U-2 LADY 368C
RED U-2 MAMA'S BOY 167X
RED U-2 BEAUTY 48X



RED U2 BEAUTY 113Z
\$65,000 Grandam of Lot 32

LOT 32: CHIEF presents the ultimate resume that proposes the optimum blend of performance, phenotype and outcross pedigree together with genetic maternal excellence. He earned a 205-day adjusted weight of 906lbs and a 365-day adjusted weight of 1457lbs while maintaining a sound, substantial, robust frame that is built to last. CHIEF looks a lot like his sire, President 64H with a red hide. His dam is a rare, beautiful powerhouse Nova daughter out of the breed icon, Beauty 113Z. No less than three of her sons (Knockin Boots, Essential, and Township) are in heavy use in our program. Outcross genetics backed by this kind of maternal cow power make CHIEF 3220 a logical choice to start your own herd of Red Presidents! Recommended for heifers or cows.

33

RED U2Q STATE 3395L

2346376 - CUA 3395L - FEB 7, 2023

PERF.	BW	Adj. WW	Adj. YW	WPDA	BW	WW	YW	Milk
	70	930	1446	3.81	+2.2	+45	+71	+17

S A V PRESIDENT 6847
U2Q PRESIDENT 64H OSF
RED U-2 ANEXA 333N

RED U2 URGENT 12G
RED U2Q RUBY 447J
U2 RUBY 316G

COLEMAN CHARLO 0256
S A V BLACKCAP MAY 4136
RED BAR-E-L APPROVAL 4L
RED U-2 ANEXA 5F
RED U-2 FOREIGNER 413B
RED U-2 ENVIOUS 147X
U2 TEMPTATION 180E
U-2 RUBY 214B



RED U2 URGENT 12G
\$21,000 Sire of Ruby 447J



LOT 33: A lot of all time great mama cows stacked in this outcross pedigree; 109Z, 333N x2, 147X, 4136 and 8026U. STATE is a thick-topped, deep flanked, big-boned President son with ruggedness and substance! He is built for the ranch world with his excellent leg structure and perfect amount of base width. The future superstar Ruby 447J is one of our favorite young J cows here at the ranch, we believe you will be hearing a lot more about her in upcoming years as she continues to prove herself like many Ruby dams before her. Recommended for heifers or cows. WR 112



REF G RED U2 FULL MONTE 277G

2099946 - DUA 277G - JAN 26, 2019

PERF.	BW	Adj. WW	Adj. YW	BW	WW	YW	Milk
	67	874	1434	+1.1	+55	+90	+24

RED U-2 RECON 192Y
RED U2 GUINNESS 424D
RED U-2 BELA 443Z

RED MINBURN COPENHAGEN 3Y
RED U2 EMILY 607D
RED U-2 EMILY 8X

RED BRYLOR WEST JET 69W
RED U-2 LARKABA 8133U
RED COCKBURN X-RATED 511X
RED U-2 BELA 8200U
RED RMJ REDMAN IT
MINBURN MAY 112M
RED FLYING K HERCULES 165P
RED U-2 EMILY 229M

FULL MONTE was the lead-off Guinness son in 2020 that sold to Valnes Red Angus in SD, where he sired a very stylish and correct set of females with very nice udders. According to Emit, FM still looks amazing with a perfect foot. We have had the same results here. His sons are heavy muscled with end-to-end depth and an explosive birth to weaning growth curve. These are loose hided cattle with tons of blood red hair. His mother is a wonderful donor quality Copenhagen female that resides at Rafael Ramirez Ranch in Mexico. We use FULL MONTE as a sniper through AI and have had amazing results!



RED U2 EMILY 607D
Dam of Full Monte 277G



RED U2Q FULL MONTE 471J
Son of Full Monte 277G



34 RED U2Q FULL MONTE 3293L

2323726 - CUA 3293L - JAN 18, 2023

PERF.	BW	Adj. WW	Adj. YW	WPDA	BW	WW	YW	Milk
	75	788	1304	3.59	+2.7	+47	+75	+16

RED U2 GUINNESS 424D
RED U2 FULL MONTE 277G
RED U2 EMILY 607D

RED U-2 RENOWN 193C
RED U2 FEATURE 367F
RED U-2 FEATURE 11A

RED U-2 RECON 192Y
RED U-2 BELA 443Z
RED MINBURN COPENHAGEN 3Y
RED U-2 EMILY 8X

RED U-2 RECKONING 149A
RED U-2 ENVIOUS 147X
RED MINBURN COPENHAGEN 3Y
RED U-2 FEATURE 517R



RED U2Q DOMINION 26H
Maternal Sib to Lot 34



RED U2 PIRATE FLAG 181G
Maternal Sib to Feature 367F



RED U2 FEATURE 367F
Dam of Lot 34



RED U2 FEATURE 11A
Grandam of Lot 34

LOT 34: This heavy muscled, well endowed stud is cherry red and full of character and style. He has been admired since the spring and is getting better everyday. His maternal support extends three generations of donor quality cows originating with Feature 517R, a foundation Wanted 917J female that has herself raised two donors; Feature 11A and Feature 64B. She is also responsible for the Surrender 68Z bull that resides at Weber's Red Angus S.D. His dam, Feature 367F is just hitting her prime and has already produced two high quality replacements and a son to Hicken Ranch. To sum things up, 3293 is a standout individual with the numbers and proven lineage to make his mark in the business. Recommended for cows or heifers.



RED U2 OUTSIDER 35G
\$12,000 Full Sib to Anexa 69G



RED U2 ANEXA 271Y
\$45,000 Grandam of Lot 35



RED U2 ANEXA 69G
Dam of Lot 35

35

RED SUNBERRY FULL MONTE 3139L

PENDING - SUN 3139L - FEB 1, 2023

PERF.	BW	Adj. WW	Adj. YW	WPDA	BW	WW	YW	Milk
	70	828	1417	3.90	+2.2	+48	+86	+25

RED U2 GUINNESS 424D
RED U2 FULL MONTE 277G
RED U2 EMILY 607D

RED MRLA RESOURCE 137E
RED U2 ANEXA 69G
RED U2 ANEXA 271Y

RED U-2 RECON 192Y
RED U-2 BELA 443Z
RED MINBURN COPENHAGEN 3Y
RED U-2 EMILY 8X

MRLA RELOAD 56C
MRLA MISS 4422B
RED HOWE MAGNUM 169W
RED U2 ANEXA 333N

LOT 35: This loose hided Herd Bull prospect has been a standout from an early age, and we proudly present him for your evaluation. He has the characteristics of a true breeding bull - long and powerful, very sound footed and walks like a cat. His flush mate sisters are exceptional and sit near the top of a very competitive, stacked class. His donor dam is a herd favorite daughter of the great Anexa 271Y. Recommended for heifers or cows.

36

RED U2Q FULL MONTE 3279L

2323706 - CUA 3279L - JAN 15, 2023

PERF.	BW	Adj. WW	Adj. YW	WPDA	BW	WW	YW	Milk
	80	817	1334	3.68	+0.7	+37	+56	+23

RED U2 GUINNESS 424D
RED U2 FULL MONTE 277G
RED U2 EMILY 607D

RED U2 MAXIM 168Z
RED U-2 BELA 307B
RED U-2 BELA 194L

RED U-2 RECON 192Y
RED U-2 BELA 443Z
RED MINBURN COPENHAGEN 3Y
RED U-2 EMILY 8X

RED HOWE MAGNUM 169W
RED U-2 PRIDE 638S
RED U-2 FLUTIE 941J
RED SIX MILE BELA 870T



RED U2 BELA 307B
Dam of Lot 36



RED U2Q ESTRANGED 474J
Maternal Sib to Lot 36



LOT 36: 3279 is a wide pinned, big topped Full Monte son who flaunts that cocky Herd Bull presence we all look for in a sire. Ultra loose-hided and big boned with a cherry red hair coat; This guy has been fun to watch grow. We call this 80lb BW bull the 'swiss army knife', as we believe he has so many quality attributes for the breed. Maybe the best part is his ageless mama, one our favorite Maxim daughters to date. The broody 307B is a typical easy keeping 168Z daughter with added frame and as strong of a topped cow as you'll find. Two top quality daughters are working here along with sons to Hays, Gouws and Bar X. Recommended for well-developed heifers or cows.

REF H

RED U2 TOWNSHIP 17G

2123885 - DUA 17G - JANUARY 03 2019

PERC:

BW
74Adj. WW
844Adj. YW
1366BW
+4.4WW
+40YW
+70Milk
+20MRLA RELOAD 56C
RED MRLA RESOURCE 137E
MRLA MISS 4422BRED U-2 MAMA'S BOY 167X
RED U-2 BEAUTY 113Z
RED U-2 BEAUTY 48XS A V RESOURCE 1441
RED MRLA MISS 641Y
S A V HARVESTOR 0338
MRLA MISS 433TRED FLYING K AMBUSH 6T
RED FLYING K LAKOTA 104U
RED U-2 DYNAMO 7021T
RED FLYING K BEAUTY 6N

A herd sire that needs no introduction and has been recognized North American wide with sons and daughters leading off sales across the U.S., Canada and Mexico. TOWNSHIP himself was a standout from birth and his progeny tend to do the same with early growth and not letting off the gas till maturity. His milking daughters exhibit the impeccable udder structure and mothering ability of Beauty 113Z and always seem to have some of the biggest calves beside them! TOWNSHIP was a hefty endeavor at \$130,000 but looking back turned out to be a super investment!

**RED U2 BLINDSIDE 469D**

\$97,500 Maternal Sib to Township 17G

**RED U2 CUB 33G**

\$20,000 Full Sib to Township 17G

**RED SUNBERRY TOWNSHIP 215K**

\$32,500 Son of Township 17G

**RED U2 BEAUTY 113Z**

\$65,000 Dam of Township 17G





38

37

RED SUNBERRY TOWNSHIP 3117L

2346691 - SUN 3117L - JAN 15, 2023

PERF.	BW	Adj. WW	Adj. YW	WPDA	BW	WW	YW	Milk
	84	902	1495	4.11	+4.2	+51	+90	+26

38

RED U2Q TOWNSHIP 3218L

2346406 - CUA 3218L - JAN 4, 2023

PERF.	BW	Adj. WW	Adj. YW	WPDA	BW	WW	YW	Milk
	70	780	1315	3.58	+2.2	+49	+82	+20

39

RED U2Q TOWNSHIP 3241L

2346708 - CUA 3241L - JAN 10, 2023

PERF.	BW	Adj. WW	Adj. YW	WPDA	BW	WW	YW	Milk
	70	781	1202	3.35	+1.9	+38	+62	+29

RED MRLA RESOURCE 137E
RED U2 TOWNSHIP 17G
RED U-2 BEAUTY 113Z

RED U-2 FOREIGNER 413B
RED U2 ANEXA 294E
RED U-2 ANEXA 271Y OSF

MRLA RELOAD 56C
MRLA MISS 4422B
RED U-2 MAMA'S BOY 167X
RED U-2 BEAUTY 48X

U2 T.K.O.254Z
RED U-2 ANEXA 8026U
RED HOWE MAGNUM 169W
RED U-2 ANEXA 333N

LOTS 37-39: Triple feature flush with show stopping performance and maternal excellence from the mating of Township and the factory herself, Anexa 294E. 294E proudly stamps all progeny with her signature Anexa cow strength, leaving visitors with no question of who these bulls are out of. This masterpiece set of brothers seamlessly raise the bar to a new level with an optimum combination of calving-ease, growth, style and maternal cow power. The sensational 3117 standout leads the flush with extra frame, style and unmatched volume - a must see here, and we have not even got to the best part! It's a rule that 294E daughters rank at the top of the pack, but these full-sib Township daughters are on their own level - the overall performance and balanced power they possess in a head scratching feminine, wedgy package is absolutely next level! Recommended for heifers or cows.



RED U2 ANEXA 294E
Dam of Lots 37-39



RED U2 ANEXA 271Y
\$45,000 Grandam of Lots 37-39



RED U2 ANEXA 566C
\$49,000 Maternal Sib to Anexa 294E



RED U2 FORTUNATE SON 382F
\$44,000 Maternal Sib to Anexa 294E



RED U2 RECKONING 149A
\$46,000 Maternal Sib to Anexa 294E



40

RED SUNBERRY TOWNSHIP 3109L

2324817 - SUN 3109L - JAN 12, 2023

PERF.	BW	Adj. WW	Adj. YW	WPDA	BW	WW	YW	Milk
	92	877	1451	3.99	+4.2	+56	+94	+23

RED MRLA RESOURCE 137E
RED U2 TOWNSHIP 17G
 RED U-2 BEAUTY 113Z
 RED U-2 FOREIGNER 413B
RED U2 MISTY 278E
 RED U-2 MISTY 51B

MRLA RELOAD 56C
 MRLA MISS 4422B
 RED U-2 MAMA'S BOY 167X
 RED U-2 BEAUTY 48X
 U2 T.K.O.254Z
 RED U-2 ANEXA 8026U
 RED MINBURN COPENHAGEN 3Y
 RED U-2 MISTY 151X



RED U2 GUINNESS 612G
 Maternal Sib to Misty 278E



RED U2 MISTY 51B
 Grandam of Lot 40

LOT 40: An early favorite, 3109L is a phenotypic stunner and performance standout! This masculine, big crested powerhouse combines thickness, muscle shape and stoutness to create a commanding Herd Bull presence! Loose hided and sound from the ground up he weaned off his dam at 946lbs. His fertile, square uddered dam combines the best of the best with Foreigner, Copenhagen and Mission Statement. Add that to the great Misty cow line and you got yourself a never-miss bull maker! Recommended for cows. WR 108 YR 106



41

RED SUNBERRY TOWNSHIP 3138L

2346707 - SUN 3138L - JAN 30, 2023

PERF.	BW	Adj. WW	Adj. YW	WPDA	BW	WW	YW	Milk
	84	818	1343	3.70	+0.6	+39	+72	+21

RED MRLA RESOURCE 137E
RED U2 TOWNSHIP 17G
 RED U-2 BEAUTY 113Z
 RED SIX MILE VARSITY BLUES 14Z
RED SIX MILE MS TAFFETA 142B
 RED YY TAFFETA 306N

MRLA RELOAD 56C
 MRLA MISS 4422B
 RED U-2 MAMA'S BOY 167X
 RED U-2 BEAUTY 48X
 STEWART PANTHER 19X AMF
 RED CROWFOOT SHAWNEE 9124J
 RED CROWFOOT RAMBLER 1038L
 RED YY TAFFETA 106L



RED SIX MILE MS TAFFETA 142B
 Dam of Lot 41

LOT 41: 3138L checks a lot of boxes - pedigree, phenotype, performance and maternal cow power. This fancy dark red stud is sure to impress with his classic Township skull and cocky Herd Bull presence! Weaning off his recip dam at 818 pounds and having an adjusted yearling weight of 1343 gave a very impressive yearling ratio of 116. His donor dam was a feature cow in last Fall's female sale and was purchased by Lucas Cutler. 142B has put many high-end progeny into production and her mating with Township has been a hit. Recommended for heifers or cows.



42

RED SUNBERRY TOWNSHIP 3119L

2324851 - SUN 3119L - JAN 15, 2023

PERF.	BW	Adj. WW	Adj. YW	WPDA	BW	WW	YW	Milk
	90	753	1205	3.33	+1.4	+20	+36	+26

RED MRLA RESOURCE 137E
RED U2 TOWNSHIP 17G
 RED U-2 BEAUTY 113Z
 RED U-2 RIFF 1213C
RED U2 MS ROBO 378F
 RED U-2 MS ROBO 109C

MRLA RELOAD 56C
 MRLA MISS 4422B
 RED U-2 MAMA'S BOY 167X
 RED U-2 BEAUTY 48X
 RED U-2 RECKONING 149A
 RED U2 OPHELIA 370W
 RED U-2 JUSTIFIED 235Z
 RED FLYING K MS ROBO 80K



RED SUNBERRY DOMINION 307H
 Maternal Sib to Lot 42



RED SUNBERRY TOWNSHIP 264K
 Full Sib to Lot 42

LOT 42: A moderate framed, stout, deep bodied, blood red cow bull who commands your attention in the pen. Robust and cocky, 3119 travels the pen looking for ladies! His feminine dam has always been a favorite on summers tours just like her ageless grandam 80K. Having Riff, Justified and multi-generations of quality Robo cows behind her, you know where the performance is coming from! 378F has already put three bulls in the sale, further proving her worth! Recommended for cows.

43

RED U2Q TOWNSHIP 3478L

2346390 - CUA 3478L - FEB 21, 2023

PERF.	BW	Adj. WW	Adj. YW	WPDA	BOLT	BW	WW	YW	Milk
	82	875	1301	3.63		+2.1	+38	+72	+21

RED MRLA RESOURCE 137E
RED U2 TOWNSHIP 17G
 RED U-2 BEAUTY 113Z
 RED FLYING K DYNAMO 67K
RED U2 ROBERTA 96W
 RED U-2 ROBERTA 96J

MRLA RELOAD 56C
 MRLA MISS 4422B
 RED U-2 MAMA'S BOY 167X
 RED U-2 BEAUTY 48X
 RED FLYING K DYNAMO 22F
 RED FLYING K BARONNESS 72G
 RED BRYLOR FLUTIE 24F
 RED U-2 ROBERTA LEE 23F

LOT 43: 3478 is a maternal masterpiece produced from combining the extremely functional, long lasting Roberta cow family with Township; well known for siring high fertility and fleshing ability in sons and daughters alike. 3478 is built sound from the ground up and is as complete as they come while offering an extended front end and that prominent Herd Bull presence we all crave. His ageless dam 96W is still producing strong at the impressive age of 15. If you're searching for a female-maker supreme look no further than this guy to fill your replacement pen and advance your cowherd in the right direction. Recommended for well-developed heifers or cows.

REF

RED U2Q FANCY LIKE 511J

2216043 - CUA 511J - FEB 16, 2021

PERF.	BW	Adj. WW	Adj. YW	BW	WW	YW	Milk
	89	889	1441	+4.3	+56	+102	+26

RED HOWE HESSTON 212C
RED U2 DOMINION
 RED U2 HIDE HO 459D

RED U-2 RIFF 1213C
RED U2 ROBERTA 41F
 RED U-2 ROBERTA 147C

RED U6 HESSTON 14Z
 RED HOWE MS ARAB 170X
 RED HOWE MAGNUM 169W
 RED U-2 HIDE HO 281Y
 RED U-2 RECKONING 149A
 RED U2 OPHELIA 370W
 RED U2 MISSION 61W
 RED U2 ROBERTA 96W

FANCY LIKE is a herd bull we are extremely high on! He is the heavily muscled, wide pinned, massive bodied Herd Bull selected by Peacock Red Angus, Texas in '22. Fancy Like is the kind we try to produce: Easy moving, sound made and powerfully topped with common sense traits that are critical to the bottom line of real-world cow herds! He is backed by three generations of elite donor cows whose lineage has been the cornerstone of our program!

**44****RED U2Q BOURBAN 3317L**

2351598 - CUA 3317L - JAN 22, 2023

PERF.	BW	Adj. WW	Adj. YW	WPDA	BW	WW	YW	Milk
	92	870	1397	3.86	+3.5	+43	+72	+25

RED U2 DOMINION
RED U2Q FANCY LIKE 511J
 RED U2 ROBERTA 41F

RED U2 MAXIM 168Z
RED U-2 FEATURE 64B
 RED U-2 FEATURE 517R

RED HOWE HESSTON 212C
 RED U2 HIDE HO 459D
 RED U-2 RIFF 1213C
 RED U-2 ROBERTA 147C

RED HOWE MAGNUM 169W
 RED U-2 PRIDE 638S
 RED U-2 WANTED: 917J
 RED U-2 FEATURE 291M

LOT 44: A major feature of this event and on the radar of many with his rock-solid phenotype and pristine pedigree combining the infamous Roberta and Feature cow lines. He is packed full of profit-driving performance with heavy muscle, substantial base-width and a strong top - built square and strong from the ground up. This headliner also displays exceptional skull shape and a wide muzzle. His front pasture donor dam Feature 64B is responsible for many sale feature lots over the last 8 years and never calves outside of January! Look for 3317 to add pounds and profit and leave the kind of daughters the industry craves. WR 105



RED U2 FEATURE 64B
 Dam of Lot 44



RED U2Q DISTRICT 444J
 \$11,000 Maternal Sib to Lot 44



RED U2 SURRENDER 68Z
 \$30,000 Maternal Sib to Feature 64B



RED U2 RESOURCE 279G
 \$12,000 Maternal Sib to Lot 44



RED U2Q LANDMARK 455J
 \$12,000 Maternal Sib to Lot 44



45



46



RED U2 ROBERTA 147C
\$42,000 Dam of Lots 45,46



U2Q BIG ENERGY 2126K
\$36,000 Maternal Sib to Lots 45,46



RED U2Q JONESIN' 2360K
\$16,500 Maternal Sib to Lots 45,46



RED U2 SIDE EFFECT 162G
\$20,000 Maternal Sib to Lots 45,46



U2Q EL PRESIDENTE 2266K
\$16,000 Maternal Sib to Lots 45,46

45

RED U2Q ALABAMA 3339L

2351594 - CUA 3339L - JAN 27, 2023

PERF.	BW	Adj. WW	Adj. YW	WPDA	BW	WW	YW	Milk
	85	908	1488	4.11	+3.7	+52	+94	+23

46

RED U2Q FANCY PANTS 3356L

2351601 - CUA 3356L - JAN 29, 2023

PERF.	BW	Adj. WW	Adj. YW	WPDA	BW	WW	YW	Milk
	94	876	1434	3.96	+3.7	+52	+94	+23

RED U2 DOMINION
RED U2Q FANCY LIKE 511J
RED U2 ROBERTA 41F

RED U2 MISSION 61W
RED U-2 ROBERTA 147C
RED U2 ROBERTA 96W

RED HOWE HESSTON 212C
RED U2 HIDE HO 459D
RED U-2 RIFF 1213C
RED U-2 ROBERTA 147C
RED LJC MISSION STATEMENT P27
RED U-2 STORMY 205M
RED FLYING K DYNAMO 67K
RED U-2 ROBERTA 967J

LOTS 45-46: These two state-of-the-art studs represent a commemorative flush honoring our signature herd builder Roberta 147C. She is on top and bottom of their pedigree to amplify and concentrate her attributes and grandeur. It's no surprise that these two are full of themselves in character and style while carrying on the tradition with soundness, muscle shape, mass and bone. They feature the commonsense efficiency and performance traits that are critical to the bottom line of our industry. With multi-generations of exceptional donors, the cowherd building abilities here are very intriguing. Recommended for cows.



RED U2 MISS QUICK 301E
Dam of Lot 47



RED U2 RENOWN 193C
\$76,000 Sire of Miss Quick 301E

47

RED U2Q FANCY LIKE 3404L
2351593 - CUA 3404L - FEB 10, 2023

PERF.	BW	Adj. WW	Adj. YW	WPDA	BW	WW	YW	Milk
	84	756	1327	3.65	+6.9	+53	+91	+25

RED U2 DOMINION
RED U2Q FANCY LIKE 511J
RED U2 ROBERTA 41F

RED U-2 RENOWN 193C
RED U2 MISS QUICK 301E
RED U-2 MISS QUICK 329Y

RED HOWE HESSTON 212C
RED U2 HIDEE HO 459D
RED U-2 RIFF 1213C
RED U-2 ROBERTA 147C

RED U-2 RECKONING 149A
RED U-2 ENVIOUS 147X
RED U-2 WILD THING 8235U
RED U-2 MISS QUICK 7208T

LOT 47: A must see in person, 3404L is as complete and balanced as you'll find. 'True angus functional traits with no holes' best describes this 301E son as he stands on exceptional legs and has end-to-end depth and thickness in all the right spots. A near perfect skull that Angus enthusiast search for! His powerful mama, Miss Quick possess extra frame and bone while still maintaining her grandam's, 7208T's, easy keeping type. Recommended for cows.



RED U2 MISS 417E
Dam of Lot 48



RED U2Q REDEEM 117H
\$12,000 Maternal Sib to Lot 48

48

RED U2Q FANCY LIKE 3328L
2351544 - CUA 3328L - JAN 25, 2023

PERF.	BW	Adj. WW	Adj. YW	WPDA	BW	WW	YW	Milk
	95	850	1330	3.69	+4.0	+50	+93	+27

RED U2 DOMINION
RED U2Q FANCY LIKE 511J
RED U2 ROBERTA 41F

RED MINBURN COPENHAGEN 3Y
RED U2 MISS 417E
RED U2 MISS 194Z

RED HOWE HESSTON 212C
RED U2 HIDEE HO 459D
RED U-2 RIFF 1213C
RED U-2 ROBERTA 147C

RED RMJ REDMAN IT
MINBURN MAY 112M
RED HOWE MAGNUM 169W
RED FLYING K MS COPPER 82N

LOT 48: A performance headliner that demonstrates expressive muscle, dimension and bone. 3328 has all the extras in an attractive, eye-appealing package and has been grabbing gears as a heavy gaining bull. This Herd Bull will sire the pounds that pay the bills and produce daughters that will make real long-lasting cows. His angular dam with added size sports a tidy udder and is highly efficient, known for her longevity and stability here at the ranch. She has a bull progeny production record of WR3@105, YR3@105. Recommended for cows.



REF J U2Q ATTRACTIVE 72H

2173723 - CUA 72H - JAN 25, 2020

PERF.	BW	Adj. WW	Adj. YW	BW	WW	YW	Milk
	85	863	1576	+1.4	+51	+100	+24

SCHIEFELBEIN ATTRACTIVE 4565
PEAK DOT ATTRACTIVE 186F
 PEAK DOT ERICA 709B

RED MINBURN COPENHAGEN 3Y
RED U-2 ANEXA 439A
 RED U-2 ANEXA 443Y

JMB TRACTION 292
 FROSTY ANSWER 3979
 VISION UNANIMOUS 1418
 ERICA OF PEAK DOT 752Z
 RED RMJ REDMAN IT
 MINBURN MAY 112M
 RED HOWE MAGNUM 169W
 RED U2 ANEXA 127W

72H is the lead off \$30,000 Herd Bull of an extremely successful flush in '21. His dominant thickness, stout rump and overall completeness make him hard to resist. His outcross maternally stacked lineage, with the bonus of having a world class donor like Anexa 439A as his dam, make him a "no-brainer"! Look to this sire group for something genetically fresh and different with the built in performance and maternal stability you have come to expect!



RED U2 ANEXA 439A
 \$35,000 Dam of Attractive 72H



RED U2Q PATRON 449J

\$40,000 Maternal Sib To Attractive 72H



RED U2 BLUE COLLAR 295E

\$76,000 Maternal Sib to Attractive 72H



RED U2Q DON JULIO 450J

\$33,000 Maternal Sib to Attractive 72H



49

RED U2Q WORTHY 3201L

2323065 - CUA 3201L - JAN 1, 2023

PERF.	BW	Adj. WW	Adj. YW	WPDA	BW	WW	YW	Milk
	66	783	1358	3.59	-2.2	+23	+60	+26

PEAK DOT ATTRACTIVE 186F
U2Q ATTRACTIVE 72H
 RED U-2 ANEXA 439A

RED U2 RESOLVE 428E
RED U2Q LAKOTA 95H
 RED U2 LAKOTA 687E

SCHIEFELBEIN ATTRACTIVE 4565
 PEAK DOT ERICA 709B
 RED MINBURN COPENHAGEN 3Y
 RED U-2 ANEXA 443Y

RED U-2 RENOWN 193C
 RED U-2 MS ROBO 361A
 RED U-2 RECKON 514B
 RED U-2 LAKOTA 427Y



RED U2Q TOWNSHIP 2158K
 Maternal Sib to Lot 49



U2Q LINCOLN 2228K
 \$21,000 Maternal Sib to Lakota 95H



RED U2 LAKOTA 687E
 Grandam of Lot 49

LOT 49: An innovative breeding achievement with all the credentials to be a major breed leader. WORTHY is a new-generation outcross calving-ease phenom, who is stunning from all angles with superior length of body and superb style and presence. His four year old Lakota dam is 2 for 2 with back to back sale features and appears to be following in her mama's footsteps! Last years Township son 2158K, was purchased by our great friends at Speargrass Cattle Co. The 687E daughters are becoming very popular here as they are proving to be the pinnacle of quality with maternal value in a perfect growth curve for performance while considering longevity. Recommended for heifers or cows. YR 106



RED NCJ COMING IN HOT 24E
Sire of Rebecca 302H

50 **RED SUNBERRY ATTRACTIVE 3122L**

2328001 - SUN 3122L - JAN 18, 2023

PEAK DOT ATTRACTIVE 186F
U2Q ATTRACTIVE 72H
RED U-2 ANEXA 439A

RED NCJ COMING IN HOT 24E
RED SUNBERRY REBECCA 302H
RED TER-RON REBECCA 156E

SCHIEFELBEIN ATTRACTIVE 4565
PEAK DOT ERICA 709B
RED MINBURN COPENHAGEN 3Y
RED U-2 ANEXA 443Y

RRA AVIATOR 507
RED NCJ MINERVA 35C
RED U-2 RENOWN 193C
RED TER-RON REBECCA 52A

PERF.	BW	Adj. WW	Adj. YW	WPDA	BW	WW	YW	Milk
	70	950	1376	3.76	+1.1	+51	+93	+26

LOT 50: Here is a dark red, low birth weight calving-ease bull with a smooth make up. 3122 is a sure-fire heifer bull offering added length, growth and frame and takes honours as the second highest ratioing bull – an extremely valuable combination! His hard-working, young dam is quickly proving her worth raising back-to-back heavy gaining bulls, breeding back first cycle and calving on time! WR 121



THANK YOU KAYLEE & KATELYN

51 **RED U2Q ATTRACTIVE 3236L**

2323216 - CUA 3236L - JAN 9, 2023

PEAK DOT ATTRACTIVE 186F
U2Q ATTRACTIVE 72H
RED U-2 ANEXA 439A

RED LWNBRG FLEX 79B
RED BMB FIREFLY 555H
RED BMB FIREFLY 48D

SCHIEFELBEIN ATTRACTIVE 4565
PEAK DOT ERICA 709B
RED MINBURN COPENHAGEN 3Y
RED U-2 ANEXA 443Y

RED MRLA FLEX 49Z
RED TED CHATEAU 6U
RED BMB NEMO 485A
RED BMB FIREFLY 664B

PERF.	BW	Adj. WW	Adj. YW	WPDA	BW	WW	YW	Milk
	74	825	1352	3.61	+0.0	+49	+91	+18

LOT 51: Here is a smooth-made, outcross calving-ease sensation with added length and performance. Extended fronted, coming from Anexa on the top side, look for 3236 to leave you those jaw dropping replacements. Paternal sisters have us very excited as we have big plans for 72H in the future! 3236's easy-keeping, broody dam has been a great, young production cow and has shown strong fertility traits in a sound, deep-bodied package. She already has one daughter here in production. Top 10% for CE & MCE. Recommended for heifers or cows.



REF K

RED U-2 STRIKE FORCE 24Y

1629190 - DUA 24Y - JAN 11, 2011

PERF.	BW	Adj. WW	Adj. YW	BW	WW	YW	Milk
	78	722	1331	+2.8	+38	+60	+13

RED LJC MISSION STATEMENT P27
RED U2 MISSION 61W
RED U-2 STORMY 205M

RED U-2 BIG LEAGUE 544R
RED U-2 LASSIE 8012U
RED U-2 LASSIE 1618S

RED LJC LANCER 806
RED LJC HANNAH 106
RED U-2 WANTED: 917J
RED U-2 STORMY 936J
RED LCC MAJOR LEAGUE A502M
RED U-2 ANEXA 09E
RED TER-RON CARLTON 810H
RED U-2 LASSIE 379N

STRIKEFORCE is a rare but lethal force in our FROZEN HERD BULL ARSENAL! He was selected by Y-Coulee in 2012 but was injured and lost early in his career. Luckily, we collected him before delivery and his true value lives on! His semen is in very short supply and therefore is only used for embryo transplant. A very limited number of Strikeforce females were in huge demand in the U2 dispersal and many pleas for semen had to be gently denied. We appraise these females

as some of the best in the breed, that are easy to be around with the bred in ability to produce as good as they look! His sons represent the only path to his invaluable maternal genetics!



RED U2 SYRINGA 71A
\$36,000 Daughter of Strike Force 24Y



RED U2 MS DYNAMO 35B
\$35,000 Daughter of Strike Force 24Y



RED U2 LASSIE 16A
\$30,000 Maternal Sib to Strike Force 24Y



RED U2Q BADGE 73H
\$35,000 Maternal Sib to Lot 52



RED U2 REBELLO 278Z
Grandam of Lot 52



RED U2 RECKON 431D
\$15,250 Maternal Sib to Rebello 400C

52

RED U2Q ENFORCE 3291L

2346685 - CUA 3291L - JAN 18, 2023

PERF.	BW	Adj. WW	Adj. YW	WPDA	BW	WW	YW	Milk
	81	772	1389	3.78	+0.6	+38	+59	+22

RED U2 MISSION 61W
RED U-2 STRIKE FORCE 24Y
RED U-2 LASSIE 8012U

RED U-2 RECON 192Y
RED U-2 REBELLO 400C
RED U-2 REBELLO 278Z

RED LJC MISSION STATEMENT P27
RED U-2 STORMY 205M
RED U-2 BIG LEAGUE 544R
RED U-2 LASSIE 1618S

RED BRYLOR WEST JET 69W
RED U-2 LARKABA 8133U
RED LAZY MC COWBOY CUT 26U
RED U-2 REBELLO 318N



RED U2 REBELLO 400C
\$28,000 Dam of Lot 52

LOT 52: ENFORCE is filled with maternal greatness in a unique patterned, eye-catching package. We especially appreciate his quiet demeanor and the extra wide top he exhibits. His retro-sire has produced some of the best red cows to walk our pastures and we feel 3291 is poised to do the same. He is backed by two generations of remarkable donor cows. His dam, Rebello 400C is one of the most massive bodied cows we've raised with second to none foot and udder quality. Her production record is highlighted by the \$35,000 Badge bull to McCanns in Idaho, U2Q President 2279K to Tracy Nelson and two more high quality sons to Lora Blades and GQ! Rebello 278Z, the maternal grand dam is another herd anchor, raising countless replacements and Herd Bulls for Bells Hill Angus, GQ and MDF Red Angus. Proven performance backed by elite maternal genetics! Recommended for well developed heifers or cows. YR 112



RED U2Q LEGEND 549J
\$20,000 Full Sib to Anexa 27H



RED U2Q TERRITORY 2239K
Maternal Sib to Lots 53-56



RED U2Q ANEXA 27H
Dam of Lots 53-56

53

53 RED U2Q AIR STRIKE 3535L
2346673 - CUA 3535L - MAR 1, 2023

PERF.	BW	Adj. WW	Adj. YW	WPDA	BW	WW	YW	Milk
96	1059	1533	4.28	+3.7	+53	+84	+17	

55 RED U2Q STRIKE FORCE 3475L
2346409 - CUA 3475L - FEB 20, 2023

PERF.	BW	Adj. WW	Adj. YW	WPDA	BW	WW	YW	Milk
	70	776	1295	3.58	+2.3	+44	+69	+17

54 RED U2Q COUNTERSTRIKE 3526L
2346677 - CUA 3526L - FEB 27, 2023

PERF.	BW	Adj. WW	Adj. YW	WPDA	BW	WW	YW	Milk
	92	1028	1555	4.33	+3.1	+57	+94	+23

56 RED U2Q STRIKE FORCE 3566L
2346703 - CUA 3566L - MAR 5, 2023

PERF.	BW	Adj. WW	Adj. YW	WPDA	BW	WW	YW	Milk
	96	910	1498	4.16	+5.3	+58	+95	+17



54

RED U2 MISSION 61W
RED U-2 STRIKE FORCE 24Y
RED U-2 LASSIE 8012U

RED U-2 AUTHENTIC 139A
RED U2Q ANEXA 27H
RED U-2 ANEXA 271Y

RED LJC MISSION STATEMENT P27
RED U-2 STORMY 205M
RED U-2 BIG LEAGUE 544R
RED U-2 LASSIE 1618S

RED MINBURN COPENHAGEN 3Y
RED U-2 STORMY 7202T
RED HOWE MAGNUM 169W
RED U-2 ANEXA 333N

LOT 53-56: These "fab four" brothers represent a highly anticipated and long awaited maternally charged mating! The long list of donor quality females Strikeforce has sired speaks for itself and reinforces his value as an elite genetic composite. Due to the fact that Strikeforce semen is such a rare commodity, we have waited (impatiently) for the perfect donor to mate with this maternally monumental herd sire. We felt the top direct daughter of the Herd Bull-producing-machine Anexa 271Y would be as close to perfect as we could get! To put it mildly, we are ecstatic with the results, both in these four standouts and in our replacement pen! These powerhouse rugged brothers are designed with structural soundness, added frame and overall body mass in mind. Adding in their mind-bending performance and maternal track record makes this arsenal of flush brothers the blueprint for success! The only challenge will be picking just one? Recommended for cows.



55



56

REF L

NIO ESSENTIAL 1278

2327968 - IMP 1278J - FEB 8, 2021

PERF:

BW
93Adj. WW
794Adj. YW
1221BW
+4.2WW
+40YW
+74Milk
+22MRLA RELOAD 56C
RED MRLA RESOURCE 137E
MRLA MISS 4422BRED U-2 MAMA'S BOY 167X
RED U-2 BEAUTY 113Z
RED U-2 BEAUTY 48XS A V RESOURCE 1441
RED MRLA MISS 641Y
S A V HARVESTOR 0338
MRLA MISS 433TRED FLYING K AMBUSH 6T
RED FLYING K LAKOTA 104U
RED U-2 DYNAMO 7021T
RED FLYING K BEAUTY 6N

On our bull tour in 2022, ESSENTIAL 1278 was impossible to miss! Not that we needed a full brother to Township and Knockin Boots, but his overall mass, power and soundness in a free moving package were too much to resist. After all, you can never get too much Beauty 113Z influence! Needless to say, this sire group follows suit and is truly unique. The muscle expression and body mass is ridiculous and must be seen in person. Help yourself to these proven pedigreed, yet very unique individuals. ESSENTIAL was unfortunately lost this winter, so these sons are in limited supply.



RED U2 BEAUTY 62G
Maternal Sib to Essential 1278



RED U2 HIGH VALLEY 371D
\$35,000 Maternal Sib to Essential 1278



RED U2 KNOCKIN' BOOTS 368G
\$50,000 Full Sib to Essential 1278



RED U2 BEAUTY 113Z
\$65,000 Dam of Essential 1278





58

57

RED U2Q CARDINAL 3462L

2346377 - CUA 3462L - FEB 18, 2023

PERF.	BW	Adj. WW	Adj. YW	WPDA	BW	WW	YW	Milk
	94	905	1544	4.27	+6.3	+47	+87	+16

58

RED U2Q CARDINAL 3435L

2346374 - CUA 3435L - FEB 14, 2023

PERF.	BW	Adj. WW	Adj. YW	WPDA	BW	WW	YW	Milk
	89	835	1378	3.82	+3.0	+37	+65	+18

RED MRLA RESOURCE 137E
NIO ESSENTIAL 1278
RED U-2 BEAUTY 113Z

RED U-2 RECKON 514B
RED U2 LAKOTA 687E
RED U-2 LAKOTA 427Y

MRLA RELOAD 56C
MRLA MISS 4422B
RED U-2 MAMA'S BOY 167X
RED U-2 BEAUTY 48X

RED U-2 RECON 192Y
RED U2 MOONBEAM 194W
RED BDL UPROAR 124U
RED FLYING K LAKOTA 104U

LOTS 57-58: We could have easily started the book here with these stout, wide and strong topped standouts. Led by 3462, I cannot say enough about this Lakota 687E son. Ultra loose hided, yet clean enough fronted, with as much hip, bone and lower third deep-muscle as you can put in one while still keeping him easy moving and sound. A special-from-the-start Herd Bull that we believe in and plan on using aggressively in the future. Lakota 687E needs no introduction here as she roams the front pastures making tons of friends. Every daughter is in production here at or near the top of their contemporaries with three of the sons being previous high selling features to Y-Coulee, Heart of the Valley and Red Diamond Land & Cattle. Recommended for cows. WR 108 YR 116



RED U2 LAKOTA 687E
Dam of Lots 57,58



RED U2Q CHANCELLOR 2107K
\$23,000 Maternal Sib to Lots 57,58



RED U2 DAYMAN 399G
\$20,000 Maternal Sib to Lots 57,58



U2Q LINCOLN 2228K
\$21,000 Maternal Sib to Lots 57,58



RED U2 RIFF 1213C
\$102,500 Sire of Roberta 41F



RED U2Q ICE 128H
\$10,000 Maternal Sib to Lots 59-61



RED U2Q FANCY LIKE 511J
\$31,000 Maternal Sib to Lots 59-61



RED U2 ROBERTA 147C
\$42,000 Grandam of Lots 59-61

59 RED U2Q COW BELL 3417L
2350008 - CUA 3417L - FEB 11, 2023

PERF.	BW	Adj. WW	Adj. YW	WPDA	BW	WW	YW	Milk
	93	998	1538	4.29	+4.4	+49	+88	+23

60 RED U2Q BIG TIME 3444L
2350012 - CUA 3444L - FEBR 15, 2023

PERF.	BW	Adj. WW	Adj. YW	WPDA	BW	WW	YW	Milk
	91	995	1579	4.39	+4.4	+49	+88	+23

61 RED U2Q THRUST 3420L
2350010 - CUA 3420L - FEB 12, 2023

PERF.	BW	Adj. WW	Adj. YW	WPDA	BW	WW	YW	Milk
	95	1039	1544	4.32	+4.4	+49	+88	+23

RED MRLA RESOURCE 137E
NIO ESSENTIAL 1278
RED U-2 BEAUTY 113Z

RED U-2 RIFF 1213C
RED U2 ROBERTA 41F
RED U-2 ROBERTA 147C

MRLA RELOAD 56C
MRLA MISS 4422B
RED U-2 MAMA'S BOY 167X
RED U-2 BEAUTY 48X
RED U-2 RECKONING 149A
RED U2 OPHELIA 370W
RED U2 MISSION 61W
RED U2 ROBERTA 96W



LOT 59-61: A trendsetting trio of flush brothers that are massive bodied with unmatched bone and width. The consistency of overall muscle in these three beasts is something we have not seen the likes of in a true angus vigorous package! All three of them are ultra-loose hided and express bold thickness, rump shape, loads of capacity and carry a hip second to none. These flush mates have stood out from a very early age and it has been truly exciting to watch the exploding growth they have shown throughout the summer months right to weaning! Their powerhouse dam Roberta 41F is a maternal masterpiece, a ten across the board! She is a high efficiency, model donor with high fertility and a top production record with many coveted daughters employed at U2Q. She is most famously the dam of FANCY LIKE 511J, that has been very successful at both Peacock Red Angus in Texas and here at U2Q (Lots 44-48). In all our years raising cattle we have never seen performance ratios this impressive and this consistent: 3417L - WR 121, 3420L - WR 126, 3444L - WR 121 YR 106. These three full brothers are built rugged, move freely and are ready to make their mark on the industry! Recommended for cows.

REF M

RED U2 HEADLINER 61G

2093364 - DUA 61G - JAN 10, 2019

PERF.	BW	Adj. WW	Adj. YW	BW	WW	YW	Milk
	76	715	1375	-0.1	+23	+44	+22

RED U-2 FOREIGNER 413B
RED U2 HEAD GAMES 330E
 RED U-2 MS ROBO 383C

TR KAST OFF 11Y
U-2 MISS 459A
 RED U-2 MISS 8043U

U2 T.K.O.254Z
 RED U-2 ANEXA 8026U
 RED U2 MAXIM 168Z
 RED U2 MS. ROBO 336W
 TR SMOKE SCREEN 549W
 RED TR DAYLIGHT 624W
 RED FLYING K HERCULES 165P
 RED U-2 1591R

HEADLINER has been our go-to calving ease sire and more! The more we get to know 61G, the more we like him! His calf crop has averaged a gentle 70 lbs. of birthweight with a birthweight index of 96. The skull, muscle shape and thickness his progeny develop is very noteworthy for a calving ease minded bull. Young daughters are entering our herd and are rated very high for udder structure, calve-ability and docility. Grab these user-friendly genetics with confidence and receive superior maternal traits and above average performance with a guaranteed calving ease bonus!



RED SUNBERRY HEADLINER 271K
 \$14,000 Son of Headliner 61G



RED SUNBERRY HEADLINER 228K
 \$11,000 Son of Headliner 61G



RED U2 BEAUTY 226B
 Great Grandam of Lot 62



RED SUNBERRY ESTRANGED 250K
 Maternal Sib to Beauty 104J



RED U2 HIGH VALLEY 516G
 Maternal Sib to Beauty 104J

62**RED SUNBERRY HEADLINER 3104L**

2324797 - SUN 3104L - JAN 7, 2023

PERF.	BW	Adj. WW	Adj. YW	WPDA	BW	WW	YW	Milk
	72	803	1371	3.52	+0.3	+27	+51	+13

RED U2 HEAD GAMES 330E
RED U2 HEADLINER 61G
 U-2 MISS 459A

RED U2 TOWNSHIP 17G
RED SUNBERRY BEAUTY 104J
 RED U2 BEAUTY 503E

RED U-2 FOREIGNER 413B
 RED U-2 MS ROBO 383C
 TR KAST OFF 11Y
 RED U-2 MISS 8043U

RED MRLA RESOURCE 137E
 RED U-2 BEAUTY 113Z
 RED U-2 FOREIGNER 413B
 RED U-2 BEAUTY 226B

LOT 62: HEADLINER 3104L is a top end calving-ease tank of a bull with a rock-solid phenotype combining expressive muscle, massive rib shape and a great angus skull. This dark cherry red stud is a meat wagon and will produce easy doing females and heavy steer calves. His first calving Township dam is square uddered and very productive, weaning 3104L off at over 800 pounds! Recommended for cows or heifers. YR 105



U2 PRIDE 140E
Grandam of Lot 63



U2Q ESTRANGED 2306K
Maternal Sib to Pride 519j

63 RED U2Q HEADLINER 3284L

2323717 - CUA 3284L - JAN 16, 2023

PERF.	BW	Adj. WW	Adj. YW	WPDA	BW	WW	YW	Milk
	76	893	1399	3.66	+1.6	+42	+76	+24

RED U2 HEAD GAMES 330E
RED U2 HEADLINER 61G
U-2 MISS 459A

RED U2 DOMINION
U2Q PRIDE 519j
U2 PRIDE 140E

RED U-2 FOREIGNER 413B
RED U-2 MS ROBO 383C
TR KAST OFF 11Y
RED U-2 MISS 8043U

RED HOWE HESSTON 212C
RED U2 HIDEE HO 459D
HA PRIME CUT 4493
U-2 PRIDE 261B

LOT 63: HEADLINER 3284 is a very eye appealing calving ease bull with the proven cow maker properties to improve longevity and udder quality to move a herd in the right direction. He also expresses a distinctive muscle pattern with a remarkable performance profile. His beautiful outcross dam is the result of our gene pool expansion strategy of injecting top-end Black Angus genetics into our Reds. The resulting progeny provide us and our customers with exciting genetic advancement and vigor. The grandam, Pride 140E is designated Elite and probably the best Prime Cut female to walk our pastures. She has given us four replacements and her only bull was our lead off R/C stud last year to GQ Ranch. Recommended for heifers or cows. WR 107



RED MINBURN COPENHAGEN
\$67,500 Sire of Anexa 182j (Dam of 64) & Lass 176j (Dam of 65)

64 RED SUNBERRY HEADLINER 3115L

2324835 - SUN 3115L - JAN 14, 2023

PERF.	BW	Adj. WW	Adj. YW	WPDA	BW	WW	YW	Milk
	75	787	1380	3.54	+0.5	+30	+55	+25

RED U2 HEAD GAMES 330E
RED U2 HEADLINER 61G
U-2 MISS 459A

RED MINBURN COPENHAGEN 3Y
RED SUNBERRY ANEXA 182j
RED U2 ANEXA 395F

RED U-2 FOREIGNER 413B
RED U-2 MS ROBO 383C
TR KAST OFF 11Y
RED U-2 MISS 8043U

RED RMJ REDMAN 1T
MINBURN MAY 112M
RED HOWE MAGNUM 169W
RED U-2 ANEXA 333N

LOT 64: 3115L is a smooth made calving ease bull that is built right from the ground up! Masculine with crest, a strong top, added length, and a perfect angus skull; he is a hard bull not to like! His first-time calving Copenhagen dam has a bright future ahead and looks to join her dam as a Herd Bull producer. Recommended for heifers or cows. YR 109



THANK YOU TO WORLD'S GREATEST 'INTERNS' Call to hear more about our great intern program as we are always accepting new applicants!

65

RED SUNBERRY HEADLINER 3132L

2324878 - SUN 3132L - JAN 26, 2023

PERF.	BW	Adj. WW	Adj. YW	WPDA	BW	WW	YW	Milk
	75	764	1408	3.60	+1.6	+35	+62	+19

RED U2 HEAD GAMES 330E
RED U2 HEADLINER 61G
U-2 MISS 459A

RED MINBURN COPENHAGEN 3Y
RED SUNBERRY LASS 176J
RED U2 LASS 248F

RED U-2 FOREIGNER 413B
RED U-2 MS ROBO 383C
TR KAST OFF 11Y
RED U-2 MISS 8043U

RED RMJ REDMAN IT
MINBURN MAY 112M
RED U-2 RECKONING 149A
RED U-2 LASS 153C

LOT 65: A Headliner son who is balanced in phenotype and EPDS, and smooth shouldered like a true heifer bull. He was orphaned early summer, so his weaning weight is a little off, but he made up for that with a massive adjusted yearling weight putting him in a top couple spot with a ratio of 118. Great genetics behind him with Copenhagen, Reckoning and the Lass cow family. Recommended for heifers and cows.



RED U2 FULL MONTE 277G
\$37,500 Sire of Misty 148J



66

RED SUNBERRY HEADLINER 3111L

2324826 - SUN 3111L - JAN 13, 2023

PERF.	BW	Adj. WW	Adj. YW	WPDA	BW	WW	YW	Milk
	79	723	1296	3.52	+0.8	+40	+69	+25

RED U2 HEAD GAMES 330E
RED U2 HEADLINER 61G
U-2 MISS 459A

RED U2 FULL MONTE 277G
RED SUNBERRY MISTY 148J
RED U2 MISTY 278E

RED U-2 FOREIGNER 413B
RED U-2 MS ROBO 383C
TR KAST OFF 11Y
RED U-2 MISS 8043U

RED U2 GUINNESS 424D
RED U2 EMILY 607D
RED U-2 FOREIGNER 413B
RED U-2 MISTY 51B

LOT 66: This fancy made calving ease sire is built right to perform in the heifer pen while adding some look! 3111's long make up will help to produce those extra pounds. His Full Monte dam comes from a long line of proven genetics and weaned 3111L off at 777lbs on her first crack. Recommended for heifers.



RED U2 LAKOTA 54B
\$55,000 Dam of Genesis 103G

REF **N** **RED U2 GENESIS 103G** 2095807 - DUA 103G - JAN 13, 2019

PERF.	BW	Adj. WW	Adj. YW	BW	WW	YW	Milk
	70	835	1601	+0.3	+61	+109	+34
RED LAZY MC HUSTLE 18T RED HOWE MAGNUM 169W RED HOWE MS MAT 216N				LAZY MC BOOM 44R RED LAZY MC LARKABA 70R RED TOWAW ZAMA 148F RED HOWE MS MAT 14L			
RED MINBURN COPENHAGEN 3Y RED U-2 LAKOTA 54B RED U-2 LAKOTA 318Y				RED RMJ REDMAN IT MAF MINBURN MAY 112M RED U2 MISSION 61W RED FLYING K LAKOTA 45U			

GENESIS is a maternal calving ease giant selected by Canadian Sires and Ter-Ron Farms in 2020 for \$73,000. Not many bulls put so many desirable traits together like GENESIS. His \$55,000 dam is thought by many as Copenhagen's finest daughter, anchoring Genesis and his progeny. Magnum, Mission and Copenhagen are all stacked in his female making pedigree.



67

67 **RED U2Q GENUINE 3082L** 2346674 - CUA 3082L - JAN 11, 2023

PERF.	BW	Adj. WW	Adj. YW	WPDA	BW	WW	YW	Milk
	85	802	1367	3.74	+0.5	+54	+94	+33

69 **RED U2Q GENESIS 3039L** 2346689 - CUA 3039L - JAN 3, 2023

PERF.	BW	Adj. WW	Adj. YW	WPDA	BW	WW	YW	Milk
	66	680	1210	3.28	+1.0	+47	+82	+33

71 **RED U2Q GENERAL 3060L** 2346684 - CUA 3060L - JAN 8, 2023

PERF.	BW	Adj. WW	Adj. YW	WPDA	BW	WW	YW	Milk
	91	801	1369	3.74	+2.0	+48	+88	+30

68 **RED U2Q GENESIS 3013L** 2348866 - CUA 3013L - JAN 1, 2023

PERF.	BW	Adj. WW	Adj. YW	WPDA	BW	WW	YW	Milk
	72	702	1240	3.37	-0.6	+45	+79	+32

70 **RED U2Q GENESIS 3428L** 2346401 - CUA 3428L - FEB 12, 2023

PERF.	BW	Adj. WW	Adj. YW	WPDA	BW	WW	YW	Milk
	72	743	1353	3.71	-0.7	+42	+81	+29

RED HOWE MAGNUM 169W
RED U2 GENESIS 103G
RED U-2 LAKOTA 54B

RED U-2 RECON 192Y
RED U-2 MISTY 350C
RED U-2 MISTY 60Z

RED LAZY MC HUSTLE 18T
RED HOWE MS MAT 216N
RED MINBURN COPENHAGEN 3Y
RED U-2 LAKOTA 318Y

RED BRYLOR WEST JET 69W
RED U-2 LARKABA 8133U
RED HOWE MAGNUM 169W
RED U-2 MISTY 116L



68



RED U2 MISTY 60Z
Grandam of Lots 67-71



RED U2Q WORKING CLASS 59H
\$16,000 Maternal Sib to Lots 67-71



RED U2 HEADSTRONG 273G
\$33,000 Maternal Sib to Lots 67-71



69



70



71



RED U2 MISTY 350C
Dam of Lots 67-71

LOT 67-71: Five super-sound, well designed flush brothers by the \$73,000 Genesis! These brothers are stacked maternally on both sides of their pedigrees with breed leaders including Magnum, Mission, Copenhagen and Recon. Their donor dam has been stellar, earning her way to the top raising Herd Bulls like U2Q Working Class 59H to Anchor 1 Angus and Towaw Cattle & U2 Headstrong 273G to Elk Meadows. U2 Headstrong 273G progeny were a highlight at the recent successful Rainbow dispersal where 273G daughters were admired and coveted by many astute breeders. Misty 350C is a tremendously fertile and extremely productive donor that has a gentle demeanour, a WI of 103 and an amazing +7.0 CE! Her daughters are standout young females. Put a package of these sons together to take the maternal merit of your herd to new levels in one generation! Recommended for heifers or cows.



72 RED U2Q GENESIS 3051L

2346693 - CUA 3051L - JAN 6, 2023

PERF.	BW	Adj. WW	Adj. YW	WPDA	BW	WW	YW	Milk
	80	752	1358	3.67	+1.9	+61	+109	+27

LOT 72: A quality Genesis son out of the massive Magnum Force donor, Pinola 160A. She has raised top of the sale bulls for Wayne Murray, Morrow's, Dwajo, Wayne Branden and Willow Creek Farming. Predictable user-friendly genetics with strong maternal backing. Recommended for heifers and cows. YR 110



RED U2 PINOLA 160A
\$18,000 Dam of Lot 72



RED U2 REGIMENT 376C
\$15,000 Maternal Sib to Lot 72

RED HOWE MAGNUM 169W
RED U2 GENESIS 103G
RED U-2 LAKOTA 54B

RED U2 MAGNUM FORCE 177Y
RED U-2 PINOLA 160A
RED U2 PINOLA 18W

RED LAZY MC HUSTLE 18T
RED HOWE MS MAT 216N
RED MINBURN COPENHAGEN 3Y
RED U-2 LAKOTA 318Y

RED HOWE MAGNUM 169W
RED FLYING K LAKOTA 14N
RED LJC MISSION STATEMENT P27
RED STEWART PINOLA 1L



REF NIO BAD MEDICINE 1126

2327979 - IMP 1126J - FEB 7, 2021

PERF.	BW	Adj. WW	Adj. YW	BW	WW	YW	Milk
	92	710	1215	+4.2	+38	+80	+25

MRLA RELOAD 56C
RED MRLA RESOURCE 137E
MRLA MISS 4422B

RED HOWE MAGNUM 169W
RED U2 HIDEE HO 459D
RED U-2 HIDEE HO 281Y

S A V RESOURCE 144I
RED MRLA MISS 641Y
S A V HARVESTOR 0338
MRLA MISS 433T

RED LAZY MC HUSTLE 18T
RED HOWE MS MAT 216N
RED LAZY MC CC DETOUR 2W
RED U-2 HI DEE HO 1459P

BM caught our eye when touring in the U.S. - cocky and proud, with a balance of eye appeal, muscle shape and mass impressed us a lot. When we found out who his dam was, we got very serious. His dam, U2 Hi Dee Ho 459D was one of our favorite young donors, and the dam of the widely accepted ST Genetics and world wide phenom, U2 Dominion. We believe in this cow and have seen the influence of 459D firsthand! A full sibling heifer to BAD MEDICINE was named Grand Champion Red Angus Female in Denver 2022.



RED U2 HIDEE HO 459D
\$14,500 Dam of Bad Medicine 1126





73



74



RED U2Q BEAUTY 3H
Dam of Lots 73,74



RED U2Q 38 SPECIAL
\$40,000 Full Sib to Beauty 3H



RED U2 CAYMUS 407E
\$10,500 Maternal Sib to Beauty 3H

73

RED U2Q PRISONER 3432L

2346372 - CUA 3432L - FEB 13, 2023

PERF.	BW	Adj. WW	Adj. YW	WPDA	BW	WW	YW	Milk
	83	801	1370	3.78	+3.6	+38	+70	+23

74

RED U2Q PRISONER 3422L

2346384 - CUA 3422L - FEB 12, 2023

PERF.	BW	Adj. WW	Adj. YW	WPDA	BW	WW	YW	Milk
	80	950	1515	4.21	+2.9	+41	+75	+23

RED MRLA RESOURCE 137E
NIO BAD MEDICINE 1126
RED U2 HIDEE HO 459D

RED U2 BONO 215D
RED U2Q BEAUTY 3H
RED U-2 BEAUTY 113Z

MRLA RELOAD 56C
MRLA MISS 4422B
RED HOWE MAGNUM 169W
RED U-2 HIDEE HO 281Y

RED U-2 RECKONING 149A
RED U-2 ANEXA 319Y
RED U-2 MAMA'S BOY 167X
RED U-2 BEAUTY 48X

LOTS 73-74: Double Feature sharp dressed flush brothers by Beauty 3H, who raises the bar to a new level. She is a next generation donor backed by the prolific 113Z. She exhibits massive volume, bone and power while maintaining perfect soundness, beautiful femininity and impeccable udder quality! Beauty 3H definitely has the gas in the tank to raise these types of flashy Herd Bulls - these two HUNKS have inherited her soundness, thickness, massive rib and bold muscle shape! Add in the quality and productivity of Hidee Ho 459D and the maternal potential here is limitless. Recommended for heifers and cows. WR 116 YR 103



75 RED SUNBERRY PRISONER 3146L

2332934 - SUN 3146L - FEBR 15, 2023

PERF	BW	Adj. WW	Adj. YW	WPDA	BW	WW	YW	Milk
	86	746	1218	3.33	+3.1	+31	+71	+27

LOT 75: The natural born calf off our Anexa 69G donor is really starting to turn it up and only has better, more mature days ahead! Fancy and clean sheathed, these genetics will work out giving you a pen of heavy steers and a clean made set of replacements. His ideal uddered dam is a daughter of the great Anexa 271Y, leaving 69G in good company with tremendous breed leading maternal sibs -Reckoning, Bad Moon Rising and Fortunate Son to name a few.. Recommended for cows.

RED MRLA RESOURCE 137E
NIO BAD MEDICINE 1126
RED U2 HIDE HO 459D

RED MRLA RESOURCE 137E
RED U2 ANEXA 69G
RED U-2 ANEXA 271Y



RED U2 OUTLAW 115G
\$15,000 Full Sib to Anexa 69G



RED U2 BAD MOON RISING 41IF
\$20,000 Maternal Sib to Anexa 69G



RED U2 ANEXA 69G
Dam of Lot 75

MRLA RELOAD 56C
MRLA MISS 4422B
RED HOWE MAGNUM 169W
RED U-2 HIDE HO 281Y

MRLA RELOAD 56C
MRLA MISS 4422B
RED HOWE MAGNUM 169W
RED U-2 ANEXA 333N



76 RED U2Q PRISONER 3411L

2346380 - CUA 3411L - FEB 10, 2023

PERF	BW	Adj. WW	Adj. YW	WPDA	BW	WW	YW	Milk
	81	842	1388	3.63	+2.1	+25	+50	+26

LOT 76: An eye-catching wide pinned Herd Bull with extra hair, muscle shape and bone. His overall cool look and body pattern draws attention while his maternal strength throughout his pedigree solidifies his appeal. Lady 419J is an outcross dream with extra stature and a high-quality udder while standing on near perfect feet! She is a direct daughter of the Lady 123D donor and looks to have a good shot at carrying on the tradition. This Herd Bull is constructed with extra-thickness and structural integrity. Many visitors have found this fella in the pens on tour. Recommended for heifers or cows. YR 102

RED MRLA RESOURCE 137E
NIO BAD MEDICINE 1126
RED U2 HIDE HO 459D

U2 T.K.O.254Z
RED U2Q LADY 419J
RED U-2 LADY 123D



RED U2Q TKO 2195K
Full Sib to Lady 419J

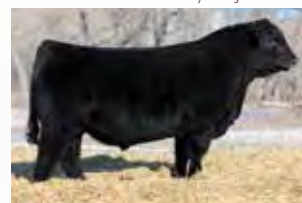

U2Q TKO 439J
\$10,750 Full Sib to Lady 419J



RED U2 LADY 123D
Grandam of Lot 76

MRLA RELOAD 56C
MRLA MISS 4422B
RED HOWE MAGNUM 169W
RED U-2 HIDE HO 281Y

YOUNG DALE XCLUSIVE 25X
RED U-2 ANEXA 333N
RED MINBURN COPENHAGEN 3Y
RED U-2 LADY 484A



RED U2 RENDITION 231F
\$10,000 Maternal Sib to Lot 77



U2Q ATTRACTIVE 89H
Maternal Sib to Lot 77



RED U2 ANEXA 439A
\$35,000 Dam of Lot 77

77

RED U2Q PRISONER 3564L

2329316 - CUA 3564L - MAR 4, 2023

PERF.	BW	Adj. WW	Adj. YW	WPDA	BW	WW	YW	Milk
	91	829	1386	3.85	+5.4	+58	+116	+25

RED MRLA RESOURCE 137E
NIO BAD MEDICINE 1126
RED U2 HIDEEO HO 459D

RED MINBURN COPENHAGEN 3Y
RED U-2 ANEXA 439A
RED U-2 ANEXA 443Y

MRLA RELOAD 56C
MRLA MISS 4422B
RED HOWE MAGNUM 169W
RED U-2 HIDEEO HO 281Y

RED RMJ REDMAN IT
MINBURN MAY 112M
RED HOWE MAGNUM 169W
RED U2 ANEXA 127W

LOT 77: Here we have Anexa 439A's natural calf, one of the youngest bulls in the offering. He is loose hided, strong topped, big hipped and developing into a very respected young Herdsire. Next level hair like his sire! 3564's pedigree is crammed with the maternal integrity to build a future with! Recommended for cows. YR 102



RED U2 MONEY TALKS 530F
\$24,000 Maternal Sib to Lot 78



RED SUNBERRY BLUE COLLAR 318H
Maternal Sib to Lot 78



RED U2 MS DYNAMO 233B
Dam of Lot 78

78

RED SUNBERRY PRISONER 3142L

2322928 - SUN 3142L - FEB 8, 2023

PERF.	BW	Adj. WW	Adj. YW	WPDA	BW	WW	YW	Milk
	78	763	1285	3.55	+0.1	+35	+70	+12

RED MRLA RESOURCE 137E
NIO BAD MEDICINE 1126
RED U2 HIDEEO HO 459D

RED MINBURN COPENHAGEN 3Y
RED U-2 MS DYNAMO 233B
RED U-2 MS DYNAMO 234Z

MRLA RELOAD 56C
MRLA MISS 4422B
RED HOWE MAGNUM 169W
RED U-2 HIDEEO HO 281Y

RED RMJ REDMAN IT
MINBURN MAY 112M
RED U2 MISSION 61W
RED FLYING K MS DYNAMO 73U

LOT 78: A stylish, moderate framed calving ease bull that is very hard to fault. Easy keeping like his extraordinary dam, look for 3142 to add flesh and bring down the size. His soft made, maternal Copenhagen dam is on a roll producing a string of Herd Bulls starting with Money Talks 530F, Blue Collar 318H and Estranged 126J along with a personal favorite replacement heifer selling to Rancho El Tapiro in Mexico. Recommended for heifers or cows.



REF **P**

RED U2Q BADGE 73H

2162452 - CUA 73H - JAN 25, 2020

PERF.	BW	Adj. WW	Adj. YW	BW	WW	YW	Milk
93	868	1512	+3.5	+53	+88	+28	

RED YCLC COPENHAGEN 653C
RED U2 EMBLEM 147F
RED U2 MS DIVIDE 28Z

RED U-2 RECON 192Y
RED U-2 REBELLO 400C
RED U-2 REBELLO 278Z

RED U-2 AUTHENTIC 139A
RED YCLC 7H COUNTESS 265Z
RED HOWE MAGNUM 169W
RED U2 MS DIVIDE 475W
RED BRYLOR WEST JET 69W
RED U-2 LARKABA 8133U
RED LAZY MC COWBOY CUT 26U
RED U-2 REBELLO 318N

BADGE was the \$30,000 choice of McCann Red Angus in 2021. He is a dominating performance bull with tremendous power, lower quarter, muscle shape, presence and stature. It all comes naturally from the iconic Rebello 400C. She is a Major League donor that emulates everything we dream about in an ideal Angus female! Her dam, 278Z is a never miss matron with a very respectable track record of high selling progeny. Investing in sons of herd bulls of this calibre and maternal merit is vital for breed improvement.



RED U2 REBELLO 400C
\$28,000 Dam of Badge 73H



RED U2 REBELLO 278Z
Grandam of Badge 73H



79

RED U2Q MOTTO 3232L

2323212 - CUA 3232L - JAN 8, 2023

PERF.	BW	Adj. WW	Adj. YW	WPDA	BW	WW	YW	Milk
81	868	1444	3.85	+2.2	+52	+87	+30	

RED U2 EMBLEM 147F
RED U2Q BADGE 73H
RED U-2 REBELLO 400C

PEAK DOT ATTRACTIVE 186F
U2Q ANEXA 55H
RED U-2 ANEXA 439A

RED YCLC COPENHAGEN 653C
RED U2 MS DIVIDE 28Z
RED U-2 RECON 192Y
RED U-2 REBELLO 278Z
SCHIEFFELBEIN ATTRACTIVE 4565
PEAK DOT ERICA 709B
RED MINBURN COPENHAGEN 3Y
RED U-2 ANEXA 443Y



U2Q ATTRACTIVE 72H
\$30,000 Full Sib to Anexa 55H



RED U2Q ANEXA 439A
\$35,000 Grandam of Lot 79



U2Q ANEXA 55H
Dam of Lot 79

LOT 79: Here is a personal favorite Badge son to date with monumental maternal value yet exemplary BW to WW spread! 400C, 439A, 3Y and 28Z all highlight this all-star pedigree to guarantee an exceptional impact in the replacement pen. MOTTO has that big-boy-with-swagger design that matched perfectly with the proven maternal legacy of the Anexa cow family. 55H is yet another one of the great Attractive x 439A daughters we admire! The kind of cows that stick around and make you money! WR 106 YR 106



RED U2Q FULL MONTE 471J
Maternal Sib to Lots 80,81

80

RED U2 DIAMOND MIST 321E
Dam of Lots 80,81

80

RED U2Q BADGE 3544L

2346682 - CUA 3544L - MAR 2, 2023

PERF.	BW	Adj. WW	Adj. YW	WPDA	BW	WW	YW	Milk
	83	845	1309	3.64	+2.3	+38	+67	+27

81

RED U2Q BADGE 3409L

2346370 - CUA 3409L - FEB 10, 2023

PERF.	BW	Adj. WW	Adj. YW	WPDA	BW	WW	YW	Milk
	79	854	1371	3.80	+2.6	+29	+53	+26

RED U2 EMBLEM 147F
RED U2Q BADGE 73H
RED U-2 REBELLO 400C

RED MINBURN COPENHAGEN 3Y
RED U2 DIAMOND MIST 321E
RED U-2 DIAMOND MIST 162B

RED YCLC COPENHAGEN 653C
RED U2 MS DIVIDE 28Z
RED U-2 RECON 192Y
RED U-2 REBELLO 278Z

RED RMJ REDMAN 1T
MINBURN MAY 112M
RED RAINBOW PROTOCOL 22Z
RED U-2/TR DIAMOND MIST 1412P

LOTS 80-81: Two maternal machines produced from cow families that excel in real world traits such as longevity, functional skeleton structure, fertility and productivity. 3544 leads the flush with a tremendous hair coat, smooth pattern and the right conformation to breed heifers. Their donor dam is a treasured Diamond Mist mama that has proven to be a very productive 1412P granddaughter. Maternal siblings to these fella's are out working for Jason and Keri Braun and Sunberry Valley Ranch. Recommended for heifers or cows. WR 103

82

RED U2Q BADGE 3090L

2346373 - CUA 3090L - JAN 18, 2023

PERF.	BW	Adj. WW	Adj. YW	WPDA	BW	WW	YW	Milk
	93	723	1196	3.29	+4.0	+56	+87	+27

RED U2 EMBLEM 147F
RED U2Q BADGE 73H
RED U-2 REBELLO 400C

RED U-2 AUTHENTIC 139A
RED U-2 BEAUTY 4G
RED U-2 BEAUTY 113Z

RED YCLC COPENHAGEN 653C
RED U2 MS DIVIDE 28Z
RED U-2 RECON 192Y
RED U-2 REBELLO 278Z

RED MINBURN COPENHAGEN 3Y
RED U-2 STORMY 7202T
RED U-2 MAMA'S BOY 167X
RED U-2 BEAUTY 48X

LOT 82: 3090 combines the muscle and dimension of his 2021 high selling sire with the iconic maternal strength of Beauty 4G! Studying the pedigree reveals generations of elite donors on both the top and bottom of his pedigree ensuring a safe and predictable foundation to build from. His front pasture dam is a coveted Beauty 113Z daughter that of course has unmatched fleshing ability and udder quality. An ultra dependable bull to use with confidence and build a herd around. Recommended for cows.



RED U2 BEAUTY 62G
Full Sib to Beauty 4G



REF

Q

RED U2 DOMINION

2044017 - DUA 284F - JANUARY 23 2018

PERF.	BW	Adj. WW	Adj. YW	BW	WW	YW	Milk
	76	862	1452	1.8	70	110	28

RED U6 HESSTON 14Z
RED HOWE HESSTON 212C
RED HOWE MS ARAB 170X

RED HOWE MAGNUM 169W
RED U2 HIDEA HO 459D
RED U-2 HIDEA HO 281Y

BLACK WHEEL ODYSSEY 117U
RED U6 ALANA 65T
RED LAZY MC HUSTLE 18T
RED HOWE MS ARAB 13T
RED LAZY MC HUSTLE 18T
RED HOWE MS MAT 216N
RED LAZY MC CC DETOUR 2W
RED U-2 HIDEA HO 1459P

DOMINION progeny have been a huge success for four years now both here and in sales across North America. The \$39,000 phenom continues to breed true and stamps his calves with quality and consistency. He is a true outcross pedigree with tons of muscle expression, wide pin set, great skull shape and scale pushing performance! His daughters are consistently maternal and fertile with very desirable teat size and placement. Owned with ST Genetics & Cheramie Viator.

RED U2 HIDEA HO 459D
\$14,500 Dam of Dominion



RED U2Q FANCY LIKE 511J
\$31,000 Son of Dominion



RED U2 ANEXA 531B
Dam of Lot 83



RED SUNBERRY RESOURCE 332H
\$12,000 Maternal Sib to Lot 83

83

RED SUNBERRY DOMINION 3127L

2346712 - SUN 3127L - JAN 20, 2023

PERF.	BW	Adj. WW	Adj. YW	WPDA	BW	WW	YW	Milk
	93	883	1562	4.26	+4.1	+55	+92	+34

RED HOWE HESSTON 212C
RED U2 DOMINION
RED U2 HIDEA HO 459D

RED U2 MISSION 61W
RED U-2 ANEXA 531B
RED U-2 ANEXA 366N

RED U6 HESSTON 14Z
RED HOWE MS ARAB 170X
RED HOWE MAGNUM 169W
RED U-2 HIDEA HO 281Y

RED LJC MISSION STATEMENT P27
RED U-2 STORMY 205M
RED HOWE MR MATRIX 7L
RED U-2 ANEXA 145L

LOT 83: This deep bodied, top gaining bull is a performance standout. Weaning off at an actual weight of 922 pounds and an adjusted yearling weight of 1562, made him our top rationing bull at 125. Masculine with a big Herd Bull crest, extra bone and length - this meat wagon will pay for himself in the first calf crop! His dam is a tanky 61W daughter x the Elite Premier Dam Anexa 366N. She is a never-miss production machine with multiple retained daughters and multi-featured sale sons! Recommended for cows. WR 109 YR 125



84



85



RED U2 ANEXA 69G
Dam of Lots 84,85



RED U2 ANEXA 294E
Maternal Sib to Anexa 69G

84

RED SUNBERRY DOMINION 3149L

PENDING - SUN 3149L - FEB 20, 2023

PERF.	BW	Adj. WW	Adj. YW	WPDA	BW	WW	YW	Milk
	92	859	1268	3.55	+3.2	+46	+92	+28

85

RED SUNBERRY DOMINION 3151L

PENDING - SUN 3151L - FEB 22, 2023

PERF.	BW	Adj. WW	Adj. YW	WPDA	BW	WW	YW	Milk
	92	908	1281	3.59	+3.2	+46	+92	+28

RED HOWE HESSTON 212C
RED U2 DOMINION
RED U2 HIDEE HO 459D

RED MRLA RESOURCE 137E
RED U2 ANEXA 69G
RED U2 ANEXA 271Y

RED U6 HESSTON 14Z
RED HOWE MS ARAB 170X
RED HOWE MAGNUM 169W
RED U-2 HIDEE HO 281Y

MRLA RELOAD 56C
MRLA MISS 4422B
RED HOWE MAGNUM 169W
RED U2 ANEXA 333N

LOTS 84-85: A pairing of dark red and hairy flush brothers that are very similar in phenotype and performance. Quality, sound bulls and with their power packed pedigrees they will work a long time and leave a lasting contribution in your herd. Their ideal uddered dam has a full inventory of influential maternal siblings including Entourage, Anexa 294E, Anexa 566C and Legend to name a few... Recommended for cows.





RED U2 INATEXXI 301Z
Grandam of Lot 86



RED SUNBERRY COPENHAGEN 185J
Maternal Sib to Lot 86

86

RED SUNBERRY DOMINION 3144L
2324891 - SUN 3144L - FEB 12, 2023

PERF.	BW	Adj. WW	Adj. YW	WPDA	BW	WW	YW	Milk
	80	827	1304	3.63	+1.8	+27	+45	+27

RED HOWE HESSTON 212C
RED U2 DOMINION AMF NHF
RED U2 HIDEA HO 459D

RED U-2 RENOWN 193C
RED U2 INATEXXI 425F
RED U-2 INATEXXI 301Z

RED U6 HESSTON 14Z
RED HOWE MS ARAB 170X
RED HOWE MAGNUM 169W
RED U-2 HIDEA HO 281Y

RED U-2 RECKONING 149A
RED U-2 ENVIOUS 147X
RED U-2 W.T. 373X
RED U-2 INATEXXI 220X

LOT 86: A wide-pinned, dark red, multi-purpose 284F son created from the blending of Dominion, Renown and the Inatexxi cow family. Wide enough based for keeping him sound but still smooth enough to calve heifers - 3144 is hard not to like! His beautiful dam is deep and soggy, with multiple sons selling through the Connection Bull Sale. Recommended for heifers or cows. WR 103



REF R

RED U2Q LEGEND 549J
2239324 - CUA 549J - FEB 28, 2021

PERF.	BW	Adj. WW	Adj. YW	BW	WW	YW	Milk
	76	910	1398	+2.3	+42	+71	+23

RED MINBURN COPENHAGEN 3Y
RED U-2 AUTHENTIC 139A
RED U-2 STORMY 7202T

RED HOWE MAGNUM 169W
RED U-2 ANEXA 271Y
RED U-2 ANEXA 333N

RED RMJ REDMAN IT
MINBURN MAY 112M
RED U-2 BIG LEAGUE 544R
RED U-2 STORMY 901J

RED LAZY MC HUSTLE 18T
RED HOWE MS MAT 216N
RED BAR-E-L APPROVAL 4L
RED U-2 ANEXA 5F

LEGEND represents the dream mating of the prolific Anexa 271Y to Authentic 139A. Yet another layer of the proven "Reckoning X Copenhagen" combination that has been our "secret formula" for countless highly sought after program building progeny. Legend himself was the #1 weaning index bull in his contemporary and ranked very high in all categories. We invite you to take advantage of the "power to succeed" genetics represented in this impressive sire group!



RED U2 ANEXA 271Y
\$45,000 Dam of Legend 549J



RED U2Q ANEXA 27H
Full Sib to Legend 549J

87

RED U2Q LEGEND 3216L

2346407 - CUA 3216L - JAN 3, 2023

PERF.	BW	Adj. WW	Adj. YW	WPDA	BW	WW	YW	Milk
67	778	1377	3.74	-1.1	+34	+53	+31	

RED U-2 AUTHENTIC 139A
RED U2Q LEGEND 549J
 RED U-2 ANEXA 271Y

RED U-2 RECON 192Y
RED U-2 MISTY 350C
 RED U-2 MISTY 60Z



RED U2 MISTY 60Z
 Grandam of Lot 87



RED U2Q WORKING CLASS 59H
 \$16,000 Maternal Sib to Lot 87



RED U2 MISTY 350C
 Dam of Lot 87

RED MINBURN COPENHAGEN 3Y
 RED U-2 STORMY 7202T
 RED HOWE MAGNUM 169W
 RED U-2 ANEXA 333N
 RED BRYLOR WEST JET 69W
 RED U-2 LARKABA 8133U
 RED HOWE MAGNUM 169W
 RED U-2 MISTY 116L



LOT 87: A deep-sided and flanked calving ease bull with user friendly numbers and a tabulation full of "power to succeed" cows! On his own, 3216 is a very impressive individual oozing with muscle expression and character. The lineage running thru his blood explains his potency with many of the most productive cows to ever walk this place up front and center in his pedigree! The Legend bull has been used here aggressively to propagate his maternal merit and we have been more than happy with the consistently impressive results! Misty 350C has been a very fertile and important donor for us raising countless replacement females and influential bulls like Headstrong, 189F and Working Class. Recommended for heifers and cows. YR 109

88

RED U2Q LEGEND 3261L

2331564 - CUA 3261L - JAN 13, 2023

PERF.	BW	Adj. WW	Adj. YW	WPDA	BW	WW	YW	Milk
83	727	1229	3.37	+1.1	+26	+51	+21	

RED U-2 AUTHENTIC 139A
RED U2Q LEGEND 549J
 RED U-2 ANEXA 271Y

RED U-2 AUTHENTIC 139A
RED U-2 EMILY 252C
 RED U-2 EMILY 223Y



RED U2Q TOWNSHIP 2154K
 Maternal Sib to Lot 88



RED U2 SHOWDOWN 190G
 Maternal Sib to Lot 88



RED U2 EMILY 252C
 Dam of Lot 88

RED MINBURN COPENHAGEN 3Y
 RED U-2 STORMY 7202T
 RED HOWE MAGNUM 169W
 RED U-2 ANEXA 333N
 RED MINBURN COPENHAGEN 3Y
 RED U-2 STORMY 7202T
 RED TOWAW EMPHASIS 142S
 RED U-2 EMILY 04H



LOT 88: An exceptionally well-balanced, dark cherry-red Legend son who is built to last and has great Herd Bull character. 3261 and these other Legend sons offer exceptional maternal-siring capabilities as they combine some of the all-time great cows from U2. His top-quality dam is a beacon for production, fertility and cow family stayability; a true non-stop producer who always calves on time! She has sons working for Dustin and Cori Fyke, Acadia Farming, J Bar J Ranches, Hays and Dan Skidmore. Look for this Herd Bull to add maternal merit to your cowherd. Recommended for well-developed heifers or cows.

89

RED U2Q LEGEND 3222L

2323203 - CUA 3222L - JAN 6, 2023

PERF.	BW	Adj. WW	Adj. YW	WPDA	BW	WW	YW	Milk
76	812	1307	3.38	+3.2	+41	+67	+18	

RED U-2 AUTHENTIC 139A
RED U2Q LEGEND 549J
 RED U-2 ANEXA 271Y

RED U2 NOVA 627F
RED U2Q ANEXA 452J
 RED U-2 ANEXA 439A



U2Q ATTRACTIVE 53H
 Maternal Sib to Anexa 452J



RED U2 NOVA 627F
 Sire of Anexa 452J



RED U2 ANEXA 439A
 \$35,000 Grandam of Lot 89

RED MINBURN COPENHAGEN 3Y
 RED U-2 STORMY 7202T
 RED HOWE MAGNUM 169W
 RED U-2 ANEXA 333N
 RED YCLC COPENHAGEN 653C
 RED U-2 LADY 368C
 RED MINBURN COPENHAGEN 3Y
 RED U-2 ANEXA 443Y



LOT 89: 3222 is a hairy, dark red, fancy-fronted Legend son with tons of depth and substance. This proud Herd Bull struts around the pen with his unique head-turning presentation, demanding your eye. Anexa 452J is a beautiful Nova x 439A daughter who will be one to watch in the future here! We are very excited to see these Legend sons mature as they all have their daddy's look! Keep all the replacements out of this one! Recommended for heifers or cows.



REF S RED SSS GRANITE 74H

2187543 - DBB 74H - FEB 10, 2020

PERF.	BW	Adj. WW	Adj. YW	BW	WW	YW	Milk
	90	712	1340	+1.3	+36	+62	+24
RED SSS GRIT 503F				RED SSS SOLUTION 329Z			
RED SSS SCAARA 382Z				RED SSS DYNA 688X			
RED SSS SOLDIER 365W				RED PIE GAME ON 9109			
RED SSS REBELLO 368Z				RED SSS SCAARA 203M			
SSS REBELLO 623X				RED SVR KNIGHT 236T			
				RED SSS BELLE 342S			
				SSS TWITCH 37U			
				RED SSS REBELLO 802P			

A feature bull in the 2021 sale season, Granite has impressed us by siring sound, easy doing cattle that have performed both in the feedlot and as mama cows - with his first set of daughters calving this year. Granite possesses a genetic package that combines style, balance and structural correctness in a moderate framed easy fleshing phenotype. Granite is an ET son of 368Z, a Soldier daughter that is impressive with her extra depth and body mass, combined with a beautifully balanced udder. His sire Grit has been exceptional with sons posting growth performance and carcass data that ranks them at the top of the Angus breed.



90 RED SUNBERRY GRANITE 3116L

2324838 - SUN 3116L - JAN 14, 2023

PERF.	BW	Adj. WW	Adj. YW	WPDA	BW	WW	YW	Milk
	81	789	1261	3.26	+2.4	+32	+53	+24
RED SSS GRIT 503F				RED SSS CONTENDER 121B				
RED SSS GRANITE 74H				RED SSS SCAARA 382Z				
RED SSS REBELLO 368Z				RED SSS SOLDIER 365W				
				SSS REBELLO 623X				
RED U2 TOWNSHIP 17G				RED MRLA RESOURCE 137E				
RED U2Q WVR LAKOTA 408J				RED U-2 BEAUTY 113Z				
RED U2 LAKOTA 274G				RED U2 BLUE COLLAR 295E				
				RED U2 LAKOTA 24F				



RED U2Q LAKOTA 408J
\$20,000 Dam of Lot 90

LOT 90: A calving ease bull in a smooth balanced package with a dark red hair coat. Proven female producers on both sides of the pedigree making him very predictable to generate some great replacements. His powerful, angular Township three-year-old dam is a herd favourite like her many dams before. We confidently flushed her this past year to obtain a larger sampling of her genetics as we believe in the cow families never miss consistency and top-level production. Recommended for heifers.



91 RED SUNBERRY GRANITE 3114L

2324833 - SUN 3114L - JAN 14, 2023

PERF.	BW	Adj. WW	Adj. YW	WPDA	BW	WW	YW	Milk
	74	851	1277	3.35	+0.9	+50	+81	+22
RED SSS GRIT 503F				RED SSS CONTENDER 121B				
RED SSS GRANITE 74H				RED SSS SCAARA 382Z				
RED SSS REBELLO 368Z				RED SSS SOLDIER 365W				
				SSS REBELLO 623X				
RED U2 ESTRANGED 83G				RED U2 SHOWDOWN 545E				
RED SUNBERRY ANEXA 122J				RED U-2 ENVIOUS 147X				
RED U-2 ANEXA 482B				RED U2 MISSION 61W				
				RED U-2 ANEXA 6086S				



RED U2 ANEXA 482B
Grandam of Lot 91



RED SUNBERRY TOWNSHIP 200K
Maternal Sib to Anexa 122J

LOT 91: A smooth made, dark red calving ease bull in a medium frame size, with lots of length and smooth shouldered making him a candidate for the heifer pen. His deep bodied, gentle demeanoured, young dam has great udder attachment and has become a pen favorite. She is stacked with maternal greatness with Anexa, Envious, 3Y and 61W all in the pedigree. Recommended for heifers or cows. WR 107

REF T

RED U2 STRUT 818G

2101402 - DUA 818G - JAN 30, 2019

PERF.	BW	Adj. WW	Adj. YW	BW	WW	YW	Milk
	90	794	1318	+4.1	+48	+80	+23

RED U-2 RIFF 1213C
RED U2 STRUT 97E
 RED U-2 PRIDE 282A

RED U-2 WILD THING 8235U
RED U-2 MISS QUICK 329Y
 RED U-2 MISS QUICK 7208T

RED U-2 RECKONING 149A
 RED U2 OPHELIA 370W
 RED U-2 MAMA'S BOY 167X
 RED U-2 PRIDE 377Y
 RED KBJ WILD CARD 896S
 RED U-2 ANEXA 333N
 RED U-2 BIG LEAGUE 544R
 RED COMPASS MS TREND 208L

A herd bull that started out breeding in our commercial herd. After seeing his efficiency and the quality in his progeny we moved him over to clean up a group of purebred cows. The Miss Quick cow family has been very solid and productive, so we are confident in his maternal credentials as well.



92

RED U2Q STRUT 3596L

2351737 - CUA 3596L - MAR 10, 2023

PERF.	BW	Adj. WW	Adj. YW	WPDA	BW	WW	YW	Milk
	81	871	1474	3.99	+3.6	+43	+76	+22

RED U2 STRUT 97E
RED U2 STRUT 818G
 RED U-2 MISS QUICK 329Y

RED U2 RESOLVE 428E
RED U2Q LAKOTA 137H
 RED U2 LAKOTA 108E

RED U-2 RIFF 1213C
 RED U-2 PRIDE 282A
 RED U-2 WILD THING 8235U
 RED U-2 MISS QUICK 7208T

RED U-2 RENOWN 193C
 RED U-2 MS ROBO 361A
 RED U-2 FOREIGNER 413B
 RED U-2 LAKOTA 20B



RED U2 RESOLVE 428E
 \$16,000 Sire of Lakota 137H



LOT 92: Here is a cool, rocking Strut son sure to turn heads. It is hard not to gravitate towards this bull, he has made quite a few friends already with his blatant Herd Bull presence, crest, fluidity and calving-ease conformation. His high maternal dam is a young, hardworking Resolve daughter who was built to last and get the job done. Recommended for heifers and cows. WR 106 YR III

93

RED U2Q STRUT 3577L

2351742 - CUA 3577L - MAR 7, 2023

PERF.	BW	Adj. WW	Adj. YW	WPDA	BW	WW	YW	Milk
	90	854	1375	3.83	+2.1	+32	+62	+23

RED U2 STRUT 97E
RED U2 STRUT 818G
 RED U-2 MISS QUICK 329Y

RED TGA 2312Z
RED U2 EMILY 532F
 RED U-2 EMILY 8X

RED U-2 RIFF 1213C
 RED U-2 PRIDE 282A
 RED U-2 WILD THING 8235U
 RED U-2 MISS QUICK 7208T

SBCC 4P TRACKER 213T
 RED TGA MISS WACO 8095U
 RED FLYING K HERCULES 165P
 RED U-2 EMILY 229M



RED U2Q RESOURCE 2508K
 Maternal Sib to Lot 93



LOT 93: 3577 has been a phenotypic stunner from the start with an abundance of shape, hair, substance, and eye-catching presence. This Strut son is a spitting image of his maternal brother Resource 2508K that sold to Fyke's last year. Young 532F is a moderate, nice-uddered, feminine direct daughter of the great Emily 8X! Recommended for cows. WR 103



REF U RED MRLA HOME RUN 117J

2233448 - MRLA 117J - JAN 29, 2021

PERF.	BW	Adj. WW	Adj. YW	BW	WW	YW	Milk
	72	662	1265	+0.1	+42	+81	+22

RED BECKTON NEBULA P P707
RED BROWN JYJ REDEMPTION Y1334
 RED JYJ MS JOLENE W16

RED BECKTON NEBULA M045
 RED BECKTON LANA M809 EP
 RED LJC MISSION STATEMENT P27
 RED HXC JOLENE R548

RED U2 RETROSPECT 29E
RED MRLA MISS 9488G
 RED MRLA MISS 360X

RED U-2 REVERENCE 198C
 RED U-2 ANEXA 226C
 RED MRLA ECONOMY 810
 RED MRLA 487U

A feature calving ease sire at MRLA in '22 whose dam is a standout Retrospect daughter. HOMERUN has sired reliable calving ease with built-in maternal strength and good performance.



94 RED U2Q HOME RUN 3308L

2324818 - CUA 3308L - JAN 20, 2023

PERF.	BW	Adj. WW	Adj. YW	WPDA	BW	WW	YW	Milk
	71	792	1310	3.38	-0.3	+33	+68	+30

RED BROWN JYJ REDEMPTION Y1334
RED MRLA HOME RUN 117J
 RED MRLA MISS 9488G

RED BECKTON NEBULA P P707
 RED JYJ MS JOLENE W16 OSF
 RED U2 RETROSPECT 29E
 RED MRLA MISS 360X

RED CIRCLE G GLINT 7G
RED PACIFIC EMILY 41J
 RED PACIFIC EMILY 16X

RED 9 MILE FRANCHISE 6305
 RED SSS BELLE 497C
 RED PACIFIC ADMIRAL 80U
 RED U-2 EMILY 7069T



RED CIRCLE G GLINT 7G

Sire of Emily 41J (Dam of 94) & Zama 117J (Dam of 95)

LOT 94: A long spined heifer bull who is a complete outcross to our program. 3308 is a five-star calving ease bull with above average growth and performance. His feminine made dam goes back to the ever-respected Emily cow family who are known for their never-ending fertility, calving ease and everlasting udders and feet. Recommended for heifers.



95 RED U2Q HOME RUN 3377L

2325061 - CUA 3377L - FEB 1, 2023

PERF.	BW	Adj. WW	Adj. YW	WPDA	BW	WW	YW	Milk
	65	811	1307	3.40	-0.2	+37	+67	+28

RED BROWN JYJ REDEMPTION Y1334
RED MRLA HOME RUN 117J
 RED MRLA MISS 9488G

RED BECKTON NEBULA P P707
 RED JYJ MS JOLENE W16
 RED U2 RETROSPECT 29E
 RED MRLA MISS 360X

RED CIRCLE G GLINT 7G
RED PACIFIC ZAMA 117J
 RED PACIFIC ZAMA 6G

RED 9 MILE FRANCHISE 6305
 RED SSS BELLE 497C
 RED U2 BONO 215D
 RED PACIFIC ZAMA 11Y



LOT 95: Here is a 117J son with Herd Bull presence, style and both genetic and visual appeal. 3377 is a true sleep-all-night heifer bull with "home run" calving ease you can count on. 117J goes back to the very productive Zama cow family. Recommended for heifers.



96

RED U2Q SUPERNOVA 3063L

2346687 - CUA 3063L - JAN 8, 2023

PERF.	BW	Adj. WW	Adj. YW	WPDA	BW	WW	YW	Milk
	92	814	1375	3.76	+2.5	+61	+102	+28

RED YCLC COPENHAGEN 653C
RED U2 NOVA 627F
RED U-2 LADY 368C

RED U2 MISSION 61W
RED U-2 ROBERTA 147C
RED U2 ROBERTA 96W

RED U-2 AUTHENTIC 139A
RED YCLC 7H COUNTESS 265Z
RED U-2 RECON 192Y
RED U-2 LADY 21Z

RED LJC MISSION STATEMENT P27
RED U-2 STORMY 205M
RED FLYING K DYNAMO 67K
RED U-2 ROBERTA 96J

LOT 96: SUPERNOVA represents rare genetics from a bull that needs no introduction in the Red Angus breed. Nova sons have topped sales across North America with A+ phenotype, added length, a powerful thick muscle pattern and sound structure. Roberta 147C is a mainstay donor with unmatched phenotype and production. She excels with excellent structure, fertility and flushing ability while raising multiple daughters that are joining our donor pen and countless sons working for breeders and commercial cattlemen alike. SUPERNOVA proudly carries on the tradition by excelling "in all of these" traits looking to write his own page! Recommended for cows. YR 102



RED U2 ROBERTA 147C
\$42,000 Dam of Lot 96



RED U2 NOVA 627F
\$15,000 Sire of Lot 96



RED U2Q TOWNSHIP 448J
\$13,000 Maternal Sib to Lot 96



RED U2 SIDE EFFECT 162G
\$20,000 Maternal Sib to Lot 96



RED U2Q JONESIN' 2360K
\$16,500 Maternal Sib to Lot 96



97

RED U2Q HEADSTRONG 3298L

2324801 - CUA 3298L - JAN 18, 2023

PERF.	BW	Adj. WW	Adj. YW	WPDA	BW	WW	YW	Milk
	73	843	1432	3.71	-0.4	+41	+78	+34

RED U2 HEAD GAMES 330E
RED U2 HEADSTRONG 273G
RED U-2 MISTY 350C

RED U2 MAXIM 168Z
RED U2Q LADY 524J
RED U-2 LADY 123D

RED U-2 FOREIGNER 413B
RED U-2 MS ROBO 383C
RED U-2 RECON 192Y
RED U-2 MISTY 60Z

RED HOWE MAGNUM 169W
RED U-2 PRIDE 638S
RED MINBURN COPENHAGEN 3Y
RED U-2 LADY 484A

LOT 97: Like his sire, 3298 has been a personal favorite since early summer. His obvious Herd Bull character compliments his expressive muscle pattern and overall balance from end to end. Like all Headstrong and Foreigner sons he is super sound with an excellent foot that will last forever. Lady 524J is a picture-perfect young J model dam sired by one of the all-time greats, Maxim 168Z. To sweeten the pot mama happens to be a direct daughter of our super producing donor, Lady 123D who now resides in Wyoming with M Diamond Angus. Everything lines up with this guy including multi-generations of natural calving ease that is bred into his genetic make up on both sides of his tabulation. Headstrong 273G semen is very scarce so this may be your only chance to source a combination this unique! Recommended for heifers or cows. YR 110



RED U2 LADY 123D
Grandam of Lot 97



RED U2Q HEADSTRONG 3298L
Lot 97



RED U2 HEADSTRONG 273G
\$33,000 Sire of Lot 97



RED U2 LADY 484A
Great Grandam of Lot 97



RED U2Q TKO 522J
Maternal Sib to Lady 524J



REDS COMMON SENSE G933
Sire of Lot 98



RED U2Q FREEDOM 420J
Maternal Sib to Lot 98 & Anexa 423J



RED U2 ANEXA 439A
\$35,000 Dam of Lot 98 & Grandam of Lot 99

RED BIEBER ROLLIN DEEP Y118
RED REDS ASTER 309A
RED PIE CODE RED 9058
RED RAISLAND REBELLA 314-606

RED RMJ REDMAN IT
MINBURN MAY 112M
RED HOWE MAGNUM 169W
RED U2 ANEXA 127W

98

RED U2Q COMMON SENSE 3020L
2346698 - CUA 3020L - JAN 2, 2023

RED REDS SENECA 731C
RED REDS COMMON SENSE G933
RED PIE REBELLA 554

RED MINBURN COPENHAGEN 3Y
RED U-2 ANEXA 439A
RED U-2 ANEXA 443Y

PERF.	BW	Adj. WW	Adj. YW	WPDA	BW	WW	YW	Milk
	74	729	1278	3.47	+1.9	+43	+76	+28

LOT 98: This sale feature is a personal favorite that has been recognized by early visitors as a super flashy calving ease specialist with all the options! His sire is the Rhodes Common Sense bull that has become a household name in Red Angus circles down in the States! His pedigree proven calving-ease together with performance, phenotype and maternal resume are definitely on full display here! U2Q COMMON SENSE 3020 adds one more dimension of probability and maternal supremacy with his world class donor dam - the immortal U2 Anexa 439A. She has earned her hierarchy through the production of countless Herd Bulls including Fringe, Rocky, Blue Collar, Don Julio, Patron, Convoy, Capital, Attractive 72H as well as a list of coveted replacement females too long to expand on. Calving ease with this kind of performance and proven maternal greatness don't come along very often! Recommended for heifers and cows.



RED U2 PATRON 449J
\$40,000 Maternal Sib to Lot 98 & Full Sib to Anexa 423J



RED U2Q DON JULIO 450J
\$33,000 Maternal Sib to Lot 98 & Full Sib to Anexa 423J



REDS RELENTLESS J112
Sire of Lot 99

99

RED SUNBERRY RELENTLESS 3155L
2350227 - SUN 3155L - MAR 4, 2023

RED STRA RELENTLESS
RED REDS RELENTLESS J112
REDS TILLY G957

RED U2 NOVA 627F
RED U2Q ANEXA 423J
RED U-2 ANEXA 439A

PERF.	BW	Adj. WW	Adj. YW	WPDA	BW	WW	YW	Milk
	71	908	1392	3.66	+1.2	+48	+81	+30

LOT 99: A stylish, smooth made calving ease specialist that can be used with confidence. Great skulled, cherry red and proud best describe 3155 and other Relentless sired progeny. His young J model dam is a front pasture, picture perfect 439A x Nova daughter - expect to hear more in the future on this big-time maternal powerhouse. Recommended for heifers or cows. WR 115

RED BIEBER DRIVEN C540
RED STRA CHEREBAL 305
RED PELTON WIDELOAD 78B
REDS TILLY 527C

RED YCLC COPENHAGEN 653C
RED U-2 LADY 368C
RED MINBURN COPENHAGEN 3Y
RED U-2 ANEXA 443Y



100

RED SUNBERRY BLUE COLLAR 3145L

2346678 - SUN 3145L - FEB 13, 2023

PERF	BW	Adj. WW	Adj. YW	WPDA
	84	810	1393	3.84

BW	WW	YW	Milk
+2.0	+40	+63	+25

RED U-2 RECKONING 149A
RED U-2 BLUE COLLAR 295E
RED U-2 ANEXA 439A

RED MINBURN COPENHAGEN 3Y
RED U-2 MABEL 60A
RED U-2 MABEL 706IT

LOT 100: This BC x 60A son has the look and presence of a true breeding bull! Long and rugged, dark and hairy this is a big crested masculine bull anxious to hit the breeding pasture this Spring. Combining Blue Collar, a double shot of Copenhagen and the Mabel cow families in the mating of this prospect will bring performance and great maternal qualities to his calves! Recommended for well developed heifers or cows. YR 103



RED U2 MALBEC 195D
\$46,000 3/4 Sib to Lot 100



RED U2 MERLOT 266F
\$16,000 3/4 Sib to Lot 100

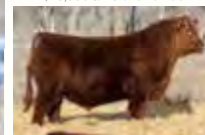

RED U2Q SYRAH 406J
\$20,000 Maternal Sib to Lot 100



RED U2 BLUE COLLAR 295E
\$76,000 Sire of Lot 100



RED U2 MABEL 60A
\$19,000 Dam of Lot 100

RED U-2 RECON 192Y
RED U-2 ANEXA 271Y
RED MINBURN COPENHAGEN 3Y
RED U-2 ANEXA 443Y

RED RMJ REDMAN 1T
MINBURN MAY 112M
RED U-2 ALL STAR 1513R
RED U-2 MABEL 599R



101

RED U2Q MAGNUM 3555L

2346668 - CUA 3555L - MAR 3, 202

PERF	BW	Adj. WW	Adj. YW	WPDA
	80	892	1368	3.80

BW	WW	YW	Milk
+0.9	+41	+72	+33

RED LAZY MC HUSTLE 18T
RED HOWE MAGNUM 169W
RED HOWE MS MAT 216N

RED BAR-E-L APPROVAL 4L
RED U-2 ANEXA 333N
RED U-2 ANEXA 5F



U2Q PRESIDENT 64H
\$32,000 Maternal Sib to Lot 101



U2 TKO 254Z
\$18,500 Maternal Sib to Lot 101



RED U2 ANEXA 271Y
\$45,000 Full Sib to Lot 101



RED U2 ANEXA 333N
Dam of Lot 101

LAZY MC BOOM 44R
RED LAZY MC LARKABA 70R
RED TOWAW ZAMA 148F
RED HOWE MS MAT 14L

RED TER-RON CARLTON 810H
RED BAR-E-L CLASS 10J
RED THAT'LL DO CALIBRE 53C
RED TOWAW ANEXA 90T

LOT 101: This pedigree sure looks familiar..... A cherry red, hairy Magnum 169W son with ample length, presence and overall greatness just like his full sib sister - the superstar herself, Anexa 271Y. These are "proven to succeed" genetics that need no introduction here! WR 108



RED U2 HEADGAMES 330E
Sire of Lot 102



RED U2 ANEXA 376G
Grandam of Lot 102 & Dam of Lot 103

102

RED SUNBERRY HEADGAMES 3125L

1351997 - SUN 3125L - JAN 20, 2023

PERF.	BW	Adj. WW	Adj. YW	WPDA	BW	WW	YW	Milk
	69	743	1216	3.35	+0.5	+39	+74	+20

RED U2 FOREIGNER 413B
RED U2 HEADGAMES 330E
RED U2 MS ROBO 383C

RED U2 HEADLINER 61G
RED SUNBERRY ANEXA 129J
RED U2 ANEXA 376G

U2 TKO 254Z
RED U2 ANEXA 8026U
RED U2 MAXIM 168Z
RED U2 MS ROBO 336W

RED U2 HEADGAMES 330E
U2 MISS 459A
RED U2 AUTHENTIC 139A
RED U2 ANEXA 6086S

LOT 102: A typical calving ease Head Games son with second to none fleshing ability and thickness. This sleep-at night heifer bull is patterned with great structure and joints to keep him breeding for years to come. His moderate size, highly efficient, young dam has an Entourage maternal brother in the sale also to check out in Lot 103. Recommended for heifers or cows. WR 103



RED U2 ENTOURAGE 282B
\$59,000 Sire of Lot 103

103

RED SUNBERRY ENTOURAGE 3136L

2324880 - SUN 3136L - JAN 28, 2023

PERF.	BW	Adj. WW	Adj. YW	WPDA	BW	WW	YW	Milk
	88	816	1215	3.61	+3.2	+42	+72	+19

RED U-2 RECON 192Y
RED U-2 ENTOURAGE 282B
RED U-2 ANEXA 271Y

RED U-2 AUTHENTIC 139A
RED U2 ANEXA 376G
RED U-2 ANEXA 6086S

RED BRYLOR WEST JET 69W
RED U-2 LARKABA 8133U
RED HOWE MAGNUM 169W
RED U-2 ANEXA 333N

RED MINBURN COPENHAGEN 3Y
RED U-2 STORMY 7202T
RED TER-RON CARLTON 810H
RED THAT'LL DO ANEXA 48B

LOT 103: A big bellied beef bull with thickness, muscle, volume and structural integrity. This guy will sire a powerful set of steers and with the maternal genetics built in you will get a first-class set of replacements. His voluminous dam is an Authentic x Anexa breeding combination; maybe the best pedigree mating cross to date still! Buy with confidence! Recommended for cows.



104 RED U2Q ZEPPELIN 3203L

2323069 - CUA 3203L - JAN 1, 2023

PERF.	BW	Adj. WW	Adj. YW	WPDA	BW	WW	YW	Milk
	68	888	1460	3.79	+1.3	+51	+86	+20

RED MRLA 61X
RED WINDY HILL ZEPPELIN 1240Z
 RED WINDY HILL M NALPOEON 503R
 RED MRLA ECONOMY 810
 RED MRLA MISS 580U
 RED BAR-E-L NAPOLEON 4N
 RED EGGEN GRAVITY 28JMISS 111M
 RED U-2 DYNAMO 702IT
RED DELTA EMILY 41IJ
 RED U2 EMILY 393F
 RED FLYING K DYNAMO 67K
 RED U-2 ANEXA 549R
 RED YCLC COPENHAGEN 653C
 RED U-2 EMILY 223Y



RED WINDY HILL ZEPPELIN 1240Z
Sire of Lot 104

LOT 104: ZEPPELIN is a very impressive, extra-growth calving ease bull out of the great foundation Emily cow family. Emily 41IJ is a model descendent from the original Emily 47B that helped pioneer the U2 program. Big and sound footed cows with everlasting udders, natural rib shape and angular fronted is the best way to describe these mama's! 3203 exhibits exceptional length of body, a shapely muscle pattern and lots of eye appeal. Calving ease with more than enough performance to jumpstart a cowherd! Recommended for heifers and cows. WR 107 YR 107



105 RED U2Q GLINT 3439L

2325251 - CUA 3439L - FEB 14, 2023

PERF.	BW	Adj. WW	Adj. YW	WPDA	BW	WW	YW	Milk
	72	888	1372	3.61	-0.9	+31	+56	+27

RED 9 MILE FRANCHISE 6305
RED CIRCLE G GLINT 7G
 RED SSS BELLE 497C
 RED U2 APEX 82G
RED PACIFIC OLIVIA 1IJ
 RED PACIFIC OLIVIA 2F
 SPUR FRANCHISE OF GARTON
 RED C-BAR ABIGRAVE Y1I
 RED TER-RON PARKER 34A
 RED SSS BELLE 187Y
 RED MRLA RESOURCE 137E
 RED U-2 ENVIOUS 147X
 RED U2 BONO 215
 RED PACIFIC OLIVIA 1A



RED CIRCLE G GLINT 7G
Sire of Lot 105



RED U2 APEX 82G
\$28,000 Sire of Olivia 1IJ

LOT 105: A smooth made, calving-ease bull designed for trouble-free service while simultaneously offering quality weaning performance. 3439 is built solid and sound from the ground up, he's definitely the stockman's kind with his strong top, extra rib and second to none breed character. From a young age 3439 has had striking phenotype with a lot of presence - many visitors have found this one, he's an all-round champ! His dam is a hard working young Olivia mama with a stacked pedigree for quality, predictable genetics.



106 RED U2Q URGENT 3355L

2325014 - CUA 3355L - JAN 29, 2023

PERF.	BW	Adj. WW	Adj. YW	WPDA	BW	WW	YW	Milk
	81	722	1259	3.45	+3.6	+44	+71	+20

RED U-2 FOREIGNER 413B
RED U2 URGENT 12G
 RED U-2 ENVIOUS 147X
 RED MINBURN COPENHAGEN 5Y
RED U-2 FEATURE 1IA
 RED U-2 FEATURE 517R
 U2 T.K.O. 254Z
 RED U-2 ANEXA 8026U
 RED U-2 DYNAMO 702IT
 RED U-2 ENVIOUS 216M
 RED RMJ REDMAN IT
 MINBURN MAY 112M
 RED U-2 WANTED: 917J
 RED U-2 FEATURE 291M



RED U2 FEATURE 1IA
Dam of Lot 106



RED U2 URGENT 12G
\$21,000 Sire of Lot 106



RED U2 PIRATE FLAG 181G
Maternal Sib to Lot 106

LOT 106: The only Urgent calf in this year's offering; 12G was a widely respected high selling 413B x 147X son back in 2020, who was as sound and gentle of a Herd Bull as you'll find. 3355 is a slam-dunk calving ease bull highly recommended for virgin heifer mating's. He is the total package - moderate with muscle, extra length of body and solid to the ground. His front-pasture dam hails from the Feature cow line going back to the treasured 517R and 291M. 1IA herself is legendary with extreme easy fleshing abilities, many retained daughters in herd and she has never calved outside of January. Recommended for heifers or cows.



Katie Rogers
top stock



REF V CRAWFORD GUARANTEE 9137

2233474 - IMP 0137G - FEB 19, 2019

PERF.	BW	Adj WW	Adj YW	BW	WW	YW	Milk
	81	736	1402	+0.1	+76	+151	+28

BASIN PAYWEIGHT 1682
CONNEALY PAYRAISE
 PRIDE FAIR OF CONANGA 351

BASIN PAYWEIGHT 0065
 21AR O LASS 7017
 A A R TEN X 7008 S A
 PRIDE FAWN OF CONANGA 1512

CONNEALY ARMORY
CRAWFORD MS ARMORY D40
 G A R NEW DAY N2290

CONNEALY ARSENAL 2174
 EBBA OF CONANGA 808
 B/R NEW DAY 454
 G A R OBJECTIVE N906

GUARANTEE is a 6.5 framed masculine Herdsire that exudes Herd Bull presence with extra length of body, added base and top width with true muscle expression and tremendous body depth. With his pedigree, performance and phenotype, and by the looks of this sire group, we feel he may be perfect blend of multi-trait balance.



107

107 U2Q TESTAMENT 3504L

2350679 - CUA 3504L - FEB 25, 2023

PERF.	BW	Adj WW	Adj YW	WPDA	BW	WW	YW	Milk
	77	1040	1528	4.26	+1.3	+72	+136	+29

109 U2Q COVENANT 3508L

2346399 - CUA 3508L - FEB 25, 2023

PERF.	BW	Adj WW	Adj YW	WPDA	BW	WW	YW	Milk
	78	964	1396	3.90	+2.0	+85	+151	+29

108 U2Q ASSURANCE 3536L

2346692 - CUA 3536L - MAR 1, 2023

PERF.	BW	Adj WW	Adj YW	WPDA	BW	WW	YW	Milk
	87	1034	1572	4.37	+1.2	+70	+130	+34

110 U2Q GALAXY 3499L

2346397 - CUA 3499L - FEB 24, 2023

PERF.	BW	Adj WW	Adj YW	WPDA	BW	WW	YW	Milk
	71	992	1538	4.27	+2.6	+64	+120	+28

CONNEALY PAYRAISE
CRAWFORD GUARANTEE 9137
 CRAWFORD MS ARMORY D40

S A V RAINDANCE 6848
U2Q ERELITE 6H
 U2 ERELITE 109Z

BASIN PAYWEIGHT 1682
 PRIDE FAIR OF CONANGA 351
 CONNEALY ARMORY
 G A R NEW DAY N2290

COLEMAN CHARLO 0256
 S A V BLACKCAP MAY 4136
 YOUNG DALE EXCLUSIVE 25X
 U-2 ERELITE 1X



LOTS 107-110: An exceptional flush that yielded FOUR off the charts young Herd Bulls that bring together dominating CE performance, next level phenotype and superior genetic profiles. They are backed four generations of world class donor cows including the immortal U2 Erelite 109Z - who has become one of the most influential cows we have ever produced. Their dam, Erelite 6H is a breath taking up and comer that we are banking on to take us into the future! She is angular with incredible length, softness, and unmatched presence. Like her dam, she is beyond compare for teat spacing and size, udder attachment and overall soundness. We are super excited about these FOUR as they have had "the look" since a very young age and believe they have taken their popular sires' attributes to an amplified level with the Erelite cross. With so many positives, the biggest challenge will be choosing a favorite, but rest assured, the patented maternal advantages assembled here make any of the FOUR undeniably irresistible! Recommended for heifers or cows.



U2Q ERELITE 6H
Dam of Lots 107-110



U2 ERELITE 109Z
\$140,000 Grandam of Lots 107-110



U2 COALITION 206C
\$32,000 Maternal Sib to Erelite 6H



U2 ERELITE 1X
Great Grandam of Lots 107-110



111

U2Q RADICAL 3297L

2324800 - CUA 3297L - JAN 19, 2023

PERF.	BW	Adj. WW	Adj. YW	WPDA	BW	WW	YW	Milk
	83	1061	1648	4.36	+4.7	+86	+151	+31

CONNEALY PAYRAISE
CRAWFORD GUARANTEE 9137
CRAWFORD MS ARMORY D40

BROOKING BANK NOTE 4040
U2Q BEAUTY 506J
SOO LINE BEAUTY 7147

BASIN PAYWEIGHT 1682
PRIDE FAIR OF CONANGA 351
CONNEALY ARMORY
G A R NEW DAY N2290

CONNEALY EARNAN 076E
E A ROSE 918 MIF
KBJ JACK BLACK 115R
TLA BEAUTY 6R

LOT 111: RADICAL is a massive beast that must be seen to be truly appreciated. He is bold from all angles and stops you in your tracks as he is impossible to miss. To make him even more A-typical, he is a heifers first calf. Beauty 506J is a feminine, deep flanked producer that we wish we had 50 of! A direct daughter of the ageless front pasture donor, Beauty 7147. We cannot say enough about the cow family here as 7147 is a direct Beauty 6R daughter, who needs no introduction in the angus world! Top 1% for WW & YW. Recommended for cows. WR 116 YR 108



SOO LINE BEAUTY 7147
Grandam of Lot 111



U2 PROGRESSION 394E
\$13,500 Maternal Sib to Beauty 506J



U2Q BANK NOTE 510J
Maternal Sib to Beauty 506J

**THANKS TO OUR
TREMENDOUS CREW FOR
YOUR ENDLESS CARE AND
DEDICATION.**



JOSH, CALEB, EZRA, AIDAN, COLTEN

REF W

U2 SHAMELESS 145G

2097029 - DUA 145G - JAN 17, 2019

PERF.	BW	Adj. WW	Adj. YW	BW	WW	YW	Milk
	76	849	1574	+0.8	+44	+89	+20

COLEMAN CHARLO 0256
COLEMAN BRAVO 6313
 COLEMAN DONNA 714

HF SYNDICATE 213Z
U-2 ROSEBUD 157C
 U2 ROSEBUD 381Z

O C C PAXTON 730P
 BOHI ABIGALE 6014
 CONNEALY ONWARD
 COLEMAN DONNA 386
 CONNEALY CONSENSUS 7229
 HF MISS BLACKCAP 27R
 MWC TOM BOY 121U
 MWC ROSEBUD 141T

The \$290,000 high selling phenom in the 2020 U2 Bull Sale. SHAMELESS has matured into an amazing mature breeding bull and his progeny have transcended our expectations in quality, performance and calving ease ability. His young daughters milking are absolutely stunning which is not surprising with the potent maternal influence of both Rosebud 157C and Coleman Donna 714. Early visitor's consensus indicates SHAMELESS may have outbred himself on one of these sons! Unfortunately, SHAMELESS seriously injured his leg this winter so these limited genetics may be priceless.

**U2 ROSEBUD 157C**

\$70,000 Dam of Shameless 145G

**112****U2Q MILESTONE 3223L**

22323204 - CUA 3223L - JAN 6, 2023

PERF.	BW	Adj. WW	Adj. YW	WPDA	BW	WW	YW	Milk
	74	921	1468	4.07	-0.8	+46	+91	+31

**U2 LENORE 304A**

\$10,000 Grandam of Lot 112

**U2 LENORE 37C**

\$40,000 3/4 Sib to Lenore 215E

**U2 COALITION 160F**

\$16,500 Full Sib to Lenore 215E

COLEMAN BRAVO 6313
U2 SHAMELESS 145G
 U-2 ROSEBUD 157C

U-2 COALITION 206C
U2 LENORE 215E
 U-2 LENORE 304A

COLEMAN CHARLO 0256
 COLEMAN DONNA 714
 HF SYNDICATE 213Z
 U2 ROSEBUD 381Z
 HF SYNDICATE 213Z
 U2 ERELITE 109Z
 YOUNG DALE XCLUSIVE 25X
 FLEMING 140 LENORE

LOT 112: MILESTONE is a show stopping individual that will carry on his sire's amazing phenotypic legacy! Like Shameless, we feel MILESTONE is in a class of his own with his massive crest, huge top, expansive hip, excellent foot and immaculate hair coat. He is softer made with the same standout individuality, depth of flank and maternal backing beyond compare! Ranking in the top 1% for CE and MCE with a +14.0 and a -0.8 on birth seals the deal on this phenom. On the topside MILESTONE is absolutely loaded with world class donors including Rosebud 157C, Donna 714, Rosebud 381Z, Donna 386 and Rosebud 141T. His mama Lenore 215E is a feminine, massive bodied, impeccably uddered typical Coalition female with an influential future ahead of her. We predict the influence MILESTONE will have in the future will be commemorative! Recommended for heifers or cows. WR 102



ELLINGSON STETSON
Sire of Bonnie 148H

113

U2Q LIMITLESS 3313L

2324831 - CUA 3313L - JAN 22, 2023

PERF.	BW	Adj. WW	Adj. YW	WPDA	BW	WW	YW	Milk
	80	946	1572	4.21	+0.2	+46	+92	+24

COLEMAN BRAVO 6313
U2 SHAMELESS 145G
U-2 ROSEBUD 157C

ELLINGSON STETSON
U2Q BONNIE 148H
WIL-DORR 104P BONNIE 34B

COLEMAN CHARLO 0256
COLEMAN DONNA 714
HF SYNDICATE 213Z
U2 ROSEBUD 381Z

CONNELLY EARNAN 076E
EA BLACKBIRD 1058
WILGOR TIGER ET 35Y
CRESCENT CREEK BONNIE 104P

LOT 113: LIMITLESS is a futuristic phenom that hits me real hard every time I am in the pens. Many feel he is the perfect representation of the sire group and definitely one that will be hard to see go. Phenotypically LIMITLESS is a real looker offering the ultimate combination of style, muscle, shape and end-to-end depth. His structural soundness is solidified by his strength of heel and big square foot. His maternal merit is as good as it gets with Bonnie 148H! She is a stunning and productive Stetson daughter with all the blessings and credentials of a future donor. Genotypically, LIMITLESS represents calving ease, performance and bullet proof maternal stability with uncommon predictable lineage. Recommended for heifers or cows. WR 104 YR 106



U2Q DOM 581J
Maternal Sib to Lot 114



U2 COALITION 206F
\$11,500 Maternal Sib to Erica 477D

114

U2Q HIGH STAKES 3470L

2325281 - CUA 3470L - FEB 20, 2023

PERF.	BW	Adj. WW	Adj. YW	WPDA	BW	WW	YW	Milk
	94	956	1588	4.40	+3.4	+54	+106	+20

COLEMAN BRAVO 6313
U2 SHAMELESS 145G
U-2 ROSEBUD 157C

HA PRIME CUT 4493
U2 ERICA 477D
GLEN ISLAY ERICA 31W

COLEMAN CHARLO 0256
COLEMAN DONNA 714
HF SYNDICATE 213Z
U2 ROSEBUD 381Z

VERMILION SIRLOIN
HA MISS BLACKCAP 9127
NORBEN GARNISH MONTY 18M
GLEN ISLAY ERICA 54S

LOT 114: A personal favorite in this calf crop right from the get-go with exceptional hair, abundant power, performance and maternal attributes to amplify a program and be a major breeding piece. 3470 is ultra stylish and stout, with extra thickness and expressive muscle shape in a well balanced and constructed fault-free package. Solid and sound from the ground up, he is sure to run up the charts and pass on his greatness. 477D is a big volumed, performance tank of a cow with exceptional docility and foot structure. Recommended for cows. WR 104 YR 108



U2 COALITION 87F
\$10,000 Maternal Sib to Sally 19H



U2 COALITION 170E
\$12,000 Maternal Sib to Sally 19H



ATTRACTIVE 186F
\$70,000 Sire of Sally 19H

115

U2Q CREDENTIAL 3268L

2323270 - CUA 3268L - JAN 14, 2023

PERF.	BW	Adj. WW	Adj. YW	WPDA	BW	WW	YW	Milk
	74	905	1474	3.95	-0.2	+47	+91	+25

COLEMAN BRAVO 6313
U2 SHAMELESS 145G
U-2 ROSEBUD 157C

PEAK DOT ATTRACTIVE 186F
U2Q SALLY 19H
SOUTHLAND SALLY 104T

COLEMAN CHARLO 0256
COLEMAN DONNA 714
HF SYNDICATE 213Z
U2 ROSEBUD 381Z

SCHIEFELBEIN ATTRACTIVE
PEAK DOT ERICA 709B
TC FREEDOM 104
FINELL SALLY RITO 7M

LOT 115: CREDENTIAL is a favorite with us and visitors alike. He is phenotypically and genetically outstanding with all the "credentials" we demand in a Herdsire. His commanding presence and flawless design complement his shapely attractive muscle pattern all covered with an immaculate jet-black hair coat. His dam, Sally 19H is a sound, complete bodied and super functional and productive young female that has raised a top replacement and surely hit it out of the park on her first bull calf! We feel the Shameless progeny are some of the most useful and consistent cattle we have ever been a part of. Top 1% for CE and docility. Recommended for heifers or cows.



U2Q SYNDICATE 2108K
\$10,000 Maternal Sib to Lot 116



U2 TEMPTATION 229G
Maternal Sib to Annie 8H



SAV PRESIDENT 6847
Sire of Annie 517B

116

U2Q SEQUENCE 3330L

2324874 - CUA 3330L - JAN 25, 2023

PERF.	BW	Adj. WW	Adj. YW	WPDA	BW	WW	YW	Milk
	75	909	1501	4.02	+2.0	+44	+86	+24

COLEMAN BRAVO 6313
U2 SHAMELESS 145G
U-2 ROSEBUD 157C

S A V PRESIDENT 6847
U2Q ANNIE 8H
U-2 ANNIE 517B

COLEMAN CHARLO 0256
COLEMAN DONNA 714
HF SYNDICATE 213Z
U2 ROSEBUD 381Z

COLEMAN CHARLO 0256
S A V BLACKCAP MAY 4136
GRRR PEACEMAKER 5U
U-2 ANNIE 357X

LOT 116: SEQUENCE checks all the boxes of a real-world breeding bull with his square make up, masculine head, strong foot, Herd Bull character and cow power. On early tours he always gets a second look as others including ourselves believe he is as complete as you can make one. His feminine, nice-uddered, young dam by President is off to a great start with this fella, last years son to Jeff Howard and a young early standout again this 2024 calving season. Recommended for heifers or cows.



REF X COLEMAN GLACIER 041

2288694 - IMP 041H - JAN 11, 2020

PERF.	BW	Adj. WW	Adj. YW	BW	WW	YW	Milk
	86	881	-	+0.4	+74	+129	+29

RITO 707 OF IDEAL 3407 7075
S A V RENOWN 3439
 S A V BLACKCAP MAY 4136

GDAR GAME DAY 449
COLEMAN DONNA 439
 COLEMAN DONNA 714

R R RITO 707
 IDEAL 3407 OF 1418 076
 S A V 8180 TRAVELER 004
 S A V MAY 2397
 BOYD NEW DAY 8005
 G D A R MISS WIX 474
 CONNEALY ONWARD
 COLEMAN DONNA 386

GLACIER 041 offers an outstanding genetic and visual package representing and backing up many traits we look for in an angus Herd Bull. His style and presence, along with pedigree demonstrate what we are looking to add into our pedigree arsenal here at U2. He has explosive growth numbers compiled with his maternal genetics that rank him highly in the breed for \$M.

COLEMAN DONNA 439
 Dam of Glacier 041



117

U2Q GLACIER 3400L

2346391 - CUA 3400L - FEB 8, 2023

PERF.	BW	Adj. WW	Adj. YW	WPDA	BW	WW	YW	Milk
	78	912	1565	4.31	+1.6	+66	+118	+25

S A V RENOWN 3439
COLEMAN GLACIER 041
 COLEMAN DONNA 439

S A V AJAX 8885
LFE BA JENNIFER 29J
 LFE BA JENNIFER 10C

RITO 707 OF IDEAL 3407 7075
 S A V BLACKCAP MAY 4136
 GDAR GAME DAY 449
 COLEMAN DONNA 714

S A V CUTTING EDGE 4857
 S A V EMBLYNETTE 2369
 R B ACTIVE DUTY 0010X
 LFE BA JENNIFER 66A

LOT 117: Glacier 3400 is a deep flanked, easy moving, massive-bodied chunk that ranks high for overall breed character and style! 3400's sound, structural integrity is rare with his exceptional performance spread - not all bulls can go from 78lbs to over 1400 while staying extremely sound in a year! His maternal strength is showcased perfectly in his beautiful Ajax dam, who was a high selling feature in the Angus Collection sale. YI 116



LFE BA JENNIFER 29J
 \$31,000 Dam of Lot 117



SAV AJAX 8885
 Sire of Jennifer 29J



118



119



ANCHORAGE MS INSTINCT 9292
Dam of Lots 118,119



RSKY 6540 MS INSTINCT 0065
Grandam of Lots 118,119

118

U2Q GLACIER 3441L

2346392 - CUA 3441L - FEB 15, 2023

PERF.	BW	Adj. WW	Adj. YW	WPDA	BW	WW	YW	Milk
	88	994	1585	4.40	+3.0	+61	+109	+31

119

U2Q GLACIER 3446L

2346393 - CUA 3446L - FEB 16, 2023

PERF.	BW	Adj. WW	Adj. YW	WPDA	BW	WW	YW	Milk
	79	888	1500	4.15	+3.2	+46	+81	+33

S A V RENOWN 3439
COLEMAN GLACIER 041
COLEMAN DONNA 439

BROOKING FIREBRAND 6068
ANCHORAGE MS INSTINCT 9292
RSKY 6540 MS INSTINCT 0065

RITO 707 OF IDEAL 3407 7075
S A V BLACKCAP MAY 4136 CAF
GDAR GAME DAY 449
COLEMAN DONNA 714

BROOKING BANK NOTE 4040
BROOKING ANNIE K 390
DUFF BASIC INSTINCT 6501
RSKY 0108 MS MAGICIAN 6540

LOTS 118-119: Tandem flush brothers that have been popular with visitors since the summer! They are armed with an optimum combination of phenotype, soundness, performance and maternal excellence. These attractive patterned, wide-based, free moving brothers are designed to build cowherds for the long haul. There won't be many Glacier sons available in Canada this spring and we feel these two set the bar very high! WR 108 YR 108



REF Y

BROOKING MERCURY 9057

2098827 - JSTN 57G - JAN 17, 2019

PERF.	BW	Adj. WW	Adj. YW	BW	WW	YW	Milk
	90	925	1581	+4.1	+70	+120	+27

BROOKING BANK NOTE 4040
BROOKING FIREBRAND 6068
 BROOKING ANNIE K 390

S A V HARVESTOR 0338
BROOKING BEAUTY 333
 TLA BEAUTY 6R

CONNEALY EARNAN 076E
 E A ROSE 918
 S A V BEST INTEREST 0136
 SOO LINE ANNIE K 9165
 S A V HERITAGE 6295
 S A V EMBLYNETTE 7749
 RR 7407 RAINMAKER 2154
 TERRLENE BEAUTY 35F

A high selling son out of a very respected flush with increased popularity as progeny are adding scale and performance everywhere. Ultimate cow power is on display in this pedigree - Annie K 390 and Beauty 333. Docile temperament, great hair and feet and early scrotal development are a few more reasons we decided to use Mercury.



BROOKING BEAUTY 333
 Dam of Brooking Mercury 9057



120

120

U2Q MERCURY BLUES 3237L

2346714 - CUA 3237L - JAN 9, 2023

PERF.	BW	Adj. WW	Adj. YW	WPDA	BW	WW	YW	Milk
	85	826	1440	3.92	+2.7	+46	+80	+25

121

U2Q MERCURY 3272L

2346669 - CUA 3272L - JAN 15, 2023

PERF.	BW	Adj. WW	Adj. YW	WPDA	BW	WW	YW	Milk
	86	919	1503	4.09	+4.8	+60	+108	+21

122

U2Q VOLTAGE 3290L

2346686 - CUA 3290L - JAN 18, 2023

PERF.	BW	Adj. WW	Adj. YW	WPDA
	96	964	1465	4.15

BROOKING FIREBRAND 6068
BROOKING MERCURY 9057
 BROOKING BEAUTY 333

MWC TOM BOY 121U
U2 ROSEBUD 381Z
 MWC ROSEBUD 141T

BROOKING BANK NOTE 4040
 BROOKING ANNIE K 390
 S A V HARVESTOR 0338
 TLA BEAUTY 6R

FIGURE 8 ANGUS TOM BOY 509R
 CRESCENT CREEK ROSEBUD 115F
 LEACHMAN RIGHT TIME
 CRESCENT CREEK ROSEBUD 115F



122



U2 BIG MUDDY 485J

\$36,000 Maternal Sib to Lots 120-122



MWC ROSEBUD 141T

Grandam of Lots 120-122

LOTS 120-122: A crowd favorite flush that has yielded three deeply admired breeding pieces. These muscular, heavyweights push down the scales and are backed by cow power on both sides of the pedigree that runs deep for generations. Mercury is a power bull extraordinaire with potency harnessed in these three standouts, anchored by U2Q MERCURY BLUES 3237, an obvious sale feature! Maternally enriched by the prolific treasure Rosebud 381Z, whose progeny include Big Muddy, Don Juan and of course the iconic Rosebud 157C. These marketable prospects have been standouts from the start with outstanding genetic and visual packaging and mouth-watering female flush mates! Recommended for cows.



U2 ROSEBUD 157C

\$70,000 Maternal Sib to Lots 120-122





123



124



U2Q ERELITE 6H
Dam of Lots 123,124

U2Q ERELITE 109Z
\$140,000 Grandam of Lots 123,124



U2 TEMPTATION 180E
\$47,500 Maternal Sib to Erelite 6H



U2 ERELITE 1X
Great Grandam of Lots 123,124

123

U2Q MERCENARY 3382L

2346383 - CUA 3382L - FEB 2, 2023

PERF.	BW	Adj. WW	Adj. YW	WPDA	BW	WW	YW	Milk
	95	980	1585	4.40	+4.2	+69	+126	+27

124

U2Q ATOMIC 3367L

2346410 - CUA 3367L - JAN 31, 2023

PERF.	BW	Adj. WW	Adj. YW	WPDA	BW	WW	YW	Milk
	94	964	1488	4.14	+3.1	+69	+125	+31

BROOKING FIREBRAND 6068
BROOKING MERCURY 9057
BROOKING BEAUTY 333

S A V RAINDANCE 6848
U2Q ERELITE 6H
U2 ERELITE 109Z

BROOKING BANK NOTE 4040
BROOKING ANNIE K 390
S A V HARVESTOR 0338
TLA BEAUTY 6R

COLEMAN CHARLO 0256
S A V BLACKCAP MAY 4136
YOUNG DALE XCLUSIVE 25X
U-2 ERELITE 1X

LOTS 123-124: Fully loaded flush brothers that are consistently thick, big-hipped power bulls with extra size and payweight to sire calves that weigh more and pay more. These top-gainers are both long as a train and stand on a big, solid foot. They draw genetic merit and maternal greatness from the aligning of breed-leaders 333 and 109Z. Their fourth-generation donor dam Erelite 6H has ideal body type, impeccable udder quality and a stellar young production record. Recommended for cows.

REF Z

WOODHILL REVIVAL H028

2212304 - IMP 028H - JAN 27, 2020

PERF.	BW	Adj. WW	Adj. YW	BW	WW	YW	Milk
	76			-0.4	+73	+134	+27

CONNEALY CONFIDENCE PLUS
WOODHILL RELEVANCE
WOODHILL BLACKBIRD X197-Z7

BASIN PAYWEIGHT 1682
WOODHILL EVERGREEN A43-F039
WOODHILL EVERGREEN Y10-A43

CONNEALY CONFIDENCE 0100
ELBANNA OF CONANGA 1209
HOOVER DAM
WOODHILL BLACKBIRD U80-X197
BASIN PAYWEIGHT 0065
21AR O LASS 7017
HOOVER DAM
WOODHILL EVERGREEN W269-Y10K

A sound, athletic Herdsire that topped the Woodhill sale at \$55,000USD. He is as impressive in the flesh as he is on paper being extra long spined, wide pinned, stout quartered with a real Herd Bull look. His backing of the extra maternal cowherd at Woodhill is truly exciting for this calving ease bull backed by generations of great cows. His epd profile contains 10 traits in the top 10% including calving ease, birth weight, weaning weight, yearling weight and carcass quality.



125

U2Q REVIVAL 3401L

2346387 - CUA 3401L - FEB 9, 2023

PERF.	BW	Adj. WW	Adj. YW	WPDA	BW	WW	YW	Milk
	80	900	1559	4.29	+1.3	+69	+130	+21

WOODHILL RELEVANCE
WOODHILL REVIVAL H028
WOODHILL EVERGREEN A43-F039

PEAK DOT PROOF 1066X
PEAK DOT HEATHER 541B
HEATHER OF PEAK DOT 850X

CONNEALY CONFIDENCE PLUS
WOODHILL BLACKBIRD X197-Z7
BASIN PAYWEIGHT 1682
WOODHILL EVERGREEN Y10-A43

S A V PIONEER 7301
BARBARA OF PEAK DOT 314T
S A V IRON MOUNTAIN 8066
HEATHER OF PEAK DOT 513K



PEAK DOT HEATHER 541B
Dam of Lot 125



LOT 125: Sale Feature alert! This Woodhill Revival sired stud scores very high with us and visitors on bull tours! REVIVAL 3401 is full of superior Herd Bull quality and he knows it! He is super deep and stout with a strong top and sound from corner-to-corner. His off-the-charts performance numbers speak for themselves and coupled with his user-friendly calving ease make him very interesting! His dam is a big bodied Proof daughter that we are thrilled to have progeny out of! Take advantage of proven calving ease and maternal supremacy merged with over-the-top performance! Recommended for cows or heifers. YR 117

126

U2Q REVIVAL 3491L

2346398 - CUA 3491L - FEB 23, 2023

PERF.	BW	Adj. WW	Adj. YW	WPDA	BW	WW	YW	Milk
	86	928	1507	4.18	+2.2	+54	+100	+32

WOODHILL RELEVANCE
WOODHILL REVIVAL H028
WOODHILL EVERGREEN A43-F039

S A V ELIMINATOR 9105
PEAK DOT LADY LAWN 551B
LADY LAWN OF PEAK DOT 898X

CONNEALY CONFIDENCE PLUS
WOODHILL BLACKBIRD X197-Z7
BASIN PAYWEIGHT 1682
WOODHILL EVERGREEN Y10-A43

RITO 707 OF IDEAL 3407 7075
S A V ABIGALE 5646
DOUBLE AA OLD POST BANDOLIER
REMINGTON LADY LAWN 144R



PEAK DOT LADY LAWN 551B
Dam of Lot 126



LOT 126: Another standout, featured outcross here for the taking! His proud Herdsire character yet extra gentle demeanor combined with impressive length and attractive pattern have made him a fan-favorite! Complete from head to tail with that wow-factor and swagger we all adore. His strong milking dam, 551B is a front pasture donor that we have been admiring progeny out of for a while. Take notice of this maternally stacked superstar with performance to burn! Recommended for well developed heifers or cows. YR 103



SAV EMBLYNETTE 2369
Dam of Bloodline 9578

REF **AA** SAV BLOODLINE 9578

2184241 - IMP 9578F - DEC 29, 2018

PERF.	BW	Adj. WW	Adj. YW	BW	WW	YW	Milk
	82	961	1667	+4.3	+77	+143	+20
COLEMAN CHARLO 0256				O C C PAXTON 730P			
S A V RAINFALL 6846				BOHI ABIGALE 6014			
S A V BLACKCAP MAY 4136				S A V 8180 TRAVELER 004			
S A V 707 RITO 9969				S A V MAY 2397			
S A V EMBLYNETTE 2369				RITO 707 OF IDEAL 3407 7075			
S A V EMBLYNETTE 7566				BR POLLY 8077-472			
				S A V NET WORTH 4200			
				S A V EMBLYNETTE 7261			

The lead off, top selling bull at SAV in 2020. He is a performance powerhouse and dominating sire of extra growth, volume, muscle and pounds. His sons are big, stout, power bulls with muscle, rib shape and pay weight. While the daughters are super productive, broody and voluminous with striking maternal presence and high quality udders.



127

U2Q HERITAGE 3476L

2350570 - CUA 3476L - FEB 20, 2023

PERF.	BW	Adj. WW	Adj. YW	WPDA	BW	WW	YW	Milk
	79	960	1625	4.49	+2.2	+64	+118	+21

129

U2Q PEDIGREE 3493L

2350571 - CUA 3493L - FEB 23, 2023

PERF.	BW	Adj. WW	Adj. YW	WPDA	BW	WW	YW	Milk
	84	1020	1682	4.66	+2.2	+64	+118	+21

S A V RAINFALL 6846
S A V BLOODLINE 9578
S A V EMBLYNETTE 2369

COLEMAN BRAVO 6313
U2 BROOK 146G
U2 BROOK 277E

128

U2Q KINFOLK 3450L

2350569 - CUA 3450L - FEB 16, 2023

PERF.	BW	Adj. WW	Adj. YW	WPDA	BW	WW	YW	Milk
	91	995	1603	4.45	+2.2	+64	+118	+21

130

U2Q BIG BOY 3513L

2350572 - CUA 3513L - FEB 26, 2023

PERF.	BW	Adj. WW	Adj. YW	WPDA	BW	WW	YW	Milk
	94	1002	1634	4.53	+2.2	+64	+118	+21

COLEMAN CHARLO 0256
S A V BLACKCAP MAY 4136
S A V 707 RITO 9969
S A V EMBLYNETTE 7566

COLEMAN CHARLO 0256
COLEMAN DONNA 714
U-2 COALITION 206C
U-2 BROOK 1574R



128



129



130

LOT 127-130: Look here cowboys! A cattleman's dream with extra frame, bone and length in a sound moving package. These bulls weigh up and will put big, loose made, heavy steers in the feedlot. Built to travel far and cover lots of cows - buy with confidence here! The volume in these full brothers is truly something, but should come as no surprise as Brook 146G is as big bodied and wide topped as you can make em'. She has a bull progeny production record of WR4@108, YR4@114. Recommended for cows.



U2 BROOK 146G
Dam of Lots 127-130



COLEMAN BRAVO 6313
Sire of Brook 146G



U2Q DON JUAN 2362K
\$19,000 Maternal Sib to Lot 131



U2 COALITION 450F
Maternal Sib to Lot 131



U2 TEMPTATION 171G
Maternal Sib to Lot 131

131

U2Q HISTORY 3219L

2346405 - CUA 3219L - JAN 4, 2023

PERF.	BW	Adj. WW	Adj. YW	WPDA	BW	WW	YW	Milk
	80	817	1331	3.67	+2.4	+63	+118	+21

S A V RAINFALL 6846
S A V BLOODLINE 9578
S A V EMBLYNETTE 2369

MWC TOM BOY 121U
U2 ROSEBUD 381Z
MWC ROSEBUD 141T

COLEMAN CHARLO 0256
S A V BLACKCAP MAY 4136
S A V 707 RITO 9969
S A V EMBLYNETTE 7566

FIGURE 8 ANGUS TOM BOY 509R
CRESCENT CREEK ROSEBUD 115F
LEACHMAN RIGHT TIME
CRESCENT CREEK ROSEBUD 115F

LOT 131: HISTORY 3219 is a bit of an outlier with extra extension throughout his front end while still exhibiting the growth, muscle and pure-power of his famous sire. His dam is none other than the prolific Rosebud 381Z whose obvious maternal influence has been beyond compare. A few highlighted progeny include the \$19,000 Don Juan, \$36,000 Big Muddy and the \$70,000 U2 Rosebud 157C. HISTORY will add pay weight to his calves while keeping maternal strength and superiority for the replacement pen. Best of both worlds! Recommended for cows.



BROOKING BEAUTY 8062
Dam of Lot 132



BROOKING BEAUTY 333
Grandam of Lot 132

132

U2Q BLOODLINE 3335L

2346706 - CUA 3335L - JAN 27, 2023

PERF.	BW	Adj. WW	Adj. YW	WPDA	BW	WW	YW	Milk
	98	903	1502	4.14	+7.9	+92	+155	+23

S A V RAINFALL 6846
S A V BLOODLINE 9578
S A V EMBLYNETTE 2369

BROOKING BANK NOTE 4040
BROOKING BEAUTY 8062
BROOKING BEAUTY 333

COLEMAN CHARLO 0256
S A V BLACKCAP MAY 4136
S A V 707 RITO 9969
S A V EMBLYNETTE 7566

CONNEALY EARNAN 076E
E A ROSE 918 MIF
S A V HARVESTOR 0338
TLA BEAUTY 6R

LOT 132: A loose made, powerhouse with a female making front end. 3335 is wide pinned with big-time performance! He weaned off grass at a whopping 915lbs and continued growin' and gainin', pounding down the yearling scale! The cowmen kind of bull!! His dam 8062 has loads of volume and power, in a super easy fleshing package and possesses ideal angus character - a direct Beauty 333 daughter. Recommended for cows. YR 106

REF BB

BROOKING FIREBRAND 6068

1906246 - JSTN 68D - JAN 31, 2016

PERF.	BW	Adj. WW	Adj. YW	BW	WW	YW	Milk
	85	927	1481	+3.3	+62	+98	+24

CONNEALY EARNAN 076E
BROOKING BANK NOTE 4040
 E A ROSE 918

S A V BEST INTEREST 0136
BROOKING ANNIE K 390
 SOO LINE ANNIE K 9165

CONNEALY CONSENSUS
 BRAZILA OF CONANGA 3991 839A
 S A V FINAL ANSWER 0035
 E A ROSE 738
 S A V BISMARCK 5682
 S A V EMBLYNETTE 8172
 BAR-E-L THOR 6T
 SOO LINE ANNIE K 6271

A \$95,000 high seller that you have to see to truly appreciate. He is unique in the fashion of being wide hiped, wide pin set, muscular, deep ribbed and moves effortlessly with his head up high. Excellent footed and he transmits it to his offspring. His dam is a never miss Annie K donor that we tried to purchase a few years ago.



133

U2Q BRAND NAME 3371L

2346371 - CUA 3371L - JAN 31, 2023

PERF.	BW	Adj. WW	Adj. YW	WPDA	BW	WW	YW	Milk
	79	707	1192	3.28	+0.6	+55	+90	+26

BROOKING BANK NOTE 4040
BROOKING FIREBRAND 6068
 BROOKING ANNIE K 390

S A V RAINDANCE 6848
U2Q ERELITE 6H
 U2 ERELITE 109Z

CONNEALY EARNAN 076E
 E A ROSE 918
 S A V BEST INTEREST 0136
 SOO LINE ANNIE K 9165
 COLEMAN CHARLO 0256
 S A V BLACKCAP MAY 4136
 YOUNG DALE XCLUSIVE 25X
 U-2 ERELITE 1X



U2Q BANGARANG 123H
 \$22,500 Maternal Sib to Erelite 6H



U2Q RAINMASTER 22H
 Full Sib to Erelite 6H



U2Q ERELITE 6H
 Dam of Lot 133

LOT 133: An exceptional phenom with reliable calving-ease and maternal value for generations. BRAND NAME is a moderate sized, super soft and complete heifer bull that expresses great fluidity, fleshability and soundness from the ground up. His phenomenal dam, Erelite 6H is a fourth generation major headliner donor here and the spitting image of her breed-leading mama 109Z. Recommended for heifers or cows.



134

U2Q BRAND NEW MAN 3388L

2325064 - CUA 3388L - FEB 5, 2023

PERF.	BW	Adj. WW	Adj. YW	WPDA	BW	WW	YW	Milk
	76	819	1376	3.69	+1.8	+45	+91	+31

BROOKING BANK NOTE 4040
BROOKING FIREBRAND 6068
 BROOKING ANNIE K 390

S A V MISSOURI RIVER 8025
U2Q KATIE 7H
 U2 KATIE 4F

CONNEALY EARNAN 076E
 E A ROSE 918
 S A V BEST INTEREST 0136
 SOO LINE ANNIE K 9165
 S A V RAINFALL 6846
 S A V BLACKCAP MAY 1808
 S TITTEST 1145
 SCHOCHANETQUA KATIE 623D



LOT 134: Here is a calving ease specialist without compromise. 3388 is a super stylish, smooth patterned bull with natural fleshing-ability sure to create daughters that not only look the part, but excel at what it means to be maternal; mother, milk, raise top-quality calves and breed back consistently. His feminine dam is an elegant, angular, productive young cow with an outcross maternal pedigree. Recommended for heifers or cows.



SAV BLACKCAP MAY 1808
Dam of Missouri River 8025

REF CC S A V MISSOURI RIVER 8025
2135734 - IMP 8025F - FEBRUARY 03 2018

PERF.	BW	WW	YW	BW	WW	YW	Milk
	76	915	1458	+2.7	+58	+118	+35

COLEMAN CHARLO 0256
S A V RAINFALL 6846
S A V BLACKCAP MAY 4136

S A V NET WORTH 4200
S A V BLACKCAP MAY 1808
S A V MAY 2397 CAF

O C C PAXTON 730P
BOHI ABIGALE 6014
S A V 8180 TRAVELER 004
S A V MAY 2397 CAF
S A V 8180 TRAVELER 004
S A V MAY 2410
S A F 598 BANDO 5175
S A V MAY 7238 CAF

MR was our pick of the SAV calf crop in 2019. He is a super correct, stout and soft made son of the legendary Blackcap May 1808 that actually gained weight while breeding his first season. This low birth, big footed Herd Bull consistently adds pounds and character while fixing skull shape. He has sired many high dollar black bulls as well as replacements we are proud to have raised. His daughters are the maternal front pasture kind with femininity, angularity and easy fleshing ability.



135

135 U2Q ISLANDER 3075L
2346680 - CUA 3075L - JAN 10, 2023

PERF.	BW	Adj. WW	Adj. YW	WPDA	BW	WW	YW	Milk
	90	857	1301	3.63	+2.1	+47	+92	+28

S A V RAINFALL 6846
S A V MISSOURI RIVER 8025
S A V BLACKCAP MAY 1808

MWC TOM BOY 121U
U2 ROSEBUD 381Z
MWC ROSEBUD 141T

136 U2Q GREEN RIVER 3073L
2346679 - CUA 3073L - JAN 10, 2023

PERF.	BW	Adj. WW	Adj. YW	WPDA	BW	WW	YW	Milk
	78	671	1186	3.22	+2.4	+49	+93	+28

COLEMAN CHARLO 0256
S A V BLACKCAP MAY 4136
S A V NET WORTH 4200
S A V MAY 2397

FIGURE 8 ANGUS TOM BOY 509R
CRESCENT CREEK ROSEBUD 115F
LEACHMAN RIGHT TIME
CRESCENT CREEK ROSEBUD 115F



136

LOT 135-136: Double feature flush brothers that are full sibs to the high selling and successfully shown Big Muddy 485! The Herd Bull credentials here are obvious - pedigree power, phenotype, performance and proven maternal excellence. Missouri River is a mainstay here for many reasons both in the bull and replacement pens as they display true angus character in an easy fleshing, fault free package. Those that have toured our herd and Big Coulee Angus's know the MR effect! Rosebud 381Z progeny continues to rise to the very top year after year and include Don Juan, Big Muddy, and of course the famous and possibly most recognized U2 bred cow - Rosebud 157C! Her second to none production record is too long to list here and dollar value per calf easily out averages any cow we've raised! With the backing of three generations of world-class donors on both sides of their pedigree, the guesswork has been eliminated here. On their own merit these two prospects are more than worthy of their lineage and represent a true opportunity! Recommended for well developed heifers and cows.



U2Q BIG MUDDY 485J
\$36,000 Full Sib to Lots 135,136



U2 ROSEBUD 157C
\$70,000 Maternal Sib to Lots 135,136

137

U2Q BIG GAME 3399L

2325065 - CUA 3399L - FEB 8, 2023

PERF.	BW	Adj. WW	Adj. YW	WPDA	BW	WW	YW	Milk
	75	1013	1618	4.27	+0.4	+57	+106	+29

BOYD NEW DAY 8005
GDAR GAME DAY 449
G D A R MISS WIX 474

COLEMAN BRAVO 6313
PM TIBBIE 110'21
POPLAR MEADOWS TIBBIE 110'12

A A R NEW TREND
S V F FOREVER LADY 57D
TEHAMA BAND 207
G D A R MISS WIX 749
COLEMAN CHARLO 0256
COLEMAN DONNA 714
POPLAR MEADOWS FREEDOM 2'08
MVF TIBBIE 424U



GDAR GAME DAY 449
Sire of Lot 137



LOT 137: An absolute meat wagon here in 3399! BIG GAME is massive from all angles, always hits his stride and has that 'cow maker' front end to match his loaded maternal pedigree. A very attractive summer pair that made a lot of friends. It was quite the year for the old legendary Game Day bull as donor daughters still topped sales down south. 3399's young, first calving wedge-shaped mama already shows great mature cow traits and bred right back up with the herd. Top 10% for CE, MCE. Recommended for heifers or cows. WR III YR III



REF

DD

ELLINGSON HOMEGROWN 8053

2133367 - IMP 8053F - FEBRUARY 20 2018

PERF.	BW 64	Adj. WW 828	Adj. YW 1385	BW -2.2	WW +38	YW +77	Milk +33
-------	----------	----------------	-----------------	------------	-----------	-----------	-------------

CTS REMEDY IT01

ELLINGSON HOMEGROWN 6035

EA BLANCHE 4137

JMB TRACTION 292

EA QUEEN DOLLY 6033

EA QUEEN DOLLY 7804

CONNEALY THUNDER

CTS 7V03 BELLEMERE MAID 9T02

ELLINGSON FORMAT 2205

EA BLANCHE 1137

SITZ TOP GAME 561X

JMB EMULOTA 013

SITZ TRADITION RLS 8702

S A V CANYON 2731

8053 is a smooth made calving ease specialist that will perpetuate depth of body, foot quality, a smooth shoulder and hair into his calves. His beautiful, moderate framed mama was the main factor in purchasing this Homegrown son. We have seen first hand how her maternal goodness, udder quality and multiple generations of cow family strength shine into 8053's offspring. Reliable calving ease with huge maternal potetntial!



138

U2Q HOMEBOY 3534L

2346672 - CUA 3534L - FEB 28, 2023

PERF.	BW 73	Adj. WW 848	Adj. YW 1363	WPDA 3.57	BW -0.5	WW +49	YW +89	Milk +30
-------	----------	----------------	-----------------	--------------	------------	-----------	-----------	-------------

ELLINGSON HOMEGROWN 6035

ELLINGSON HOMEGROWN 8053

EA QUEEN DOLLY 6033

U2 BACK IN BLACK 519F

U2Q ERICA 405J

U2 ERICA 621G

CTS REMEDY IT01

EA BLANCHE 4137

JMB TRACTION 292

EA QUEEN DOLLY 7804

U-2 CASH ADVANCE 323C

U-2 PRIDE 261B

JL SIGNATURE 4106

U-2 ERICA 88D

U2 BACK IN BLACK 519F

Sire of Erica 405J

LOT 138: 3534 is a sleep-at-night calving-ease Homegrown son with extra stretch in a well-balanced, correct made package - this fella will help bring down birthweight. His smooth front end and cow family gestation can attest to our further trust in this surefire CE bull. Look for 3534 to make ultra-feminine, fancy fronted replacements. His sound-made dam comes from the Erica cow family that excels in maternal design and longevity. Recommended for heifers or cows.



139

U2Q HOMEGROWN 3472L

2349980 - CUA 3472L - FEB 20, 2023

PERF.	BW 77	Adj. WW 802	Adj. YW 1295	WPDA 3.59	BW +0.1	WW +44	YW +88	Milk +26
-------	----------	----------------	-----------------	--------------	------------	-----------	-----------	-------------

ELLINGSON HOMEGROWN 6035

ELLINGSON HOMEGROWN 8053

EA QUEEN DOLLY 6033

U-2 COALITION 206C

U2 DUTCH 443E

U-2 DUTCH 154A

CTS REMEDY IT01

EA BLANCHE 4137

JMB TRACTION 292

EA QUEEN DOLLY 7804

HF SYNDICATE 213Z

U2 ERELITE 109Z

U2 BLACKROCK 43Y

DWAJO JESTRESS 87P

LOT 139: HOMEGROWN 3472 is an attractive made, calving-ease bull that is smooth fronted with extra length and a promise to still pack on the pounds - a valuable combination. He has Herd Bull written all over him! His powerful, near perfect-uddered dam is yet another super strong Coalition daughter out of the great Dutch cow family. Recommended for heifers or cows.



SAV RAINFALL 6846
Sire of Lot 140

140

U2Q RAINFALL 3412L

2346382 - CUA 3412L - FEB 10, 2023

PERF.	BW	Adj. WW	Adj. YW	WPDA	BW	WW	YW	Milk
	60	858	1366	3.57	-0.2	+75	+137	+31

COLEMAN CHARLO 0256
S A V RAINFALL 6846
S A V BLACKCAP MAY 4136 CAF

S A V BLOODLINE 9578
S A V EMBLYNETTE 1308
S A V EMBLYNETTE 5230

O C C PAXTON 730P
BOHI ABIGALE 6014
S A V 8180 TRAVELER 004
S A V MAY 2397

S A V RAINFALL 6846
S A V EMBLYNETTE 2369
S A V RENOWN 3439
S A V EMBLYNETTE 9981

LOT 140: A well balanced, tanky bull that proudly displays his natural muscle shape, clean lines and easy fleshing ability. The combination of his optimum phenotype and maternal excellence makes him very appealing. On paper 3412 checks all the boxes, excelling in all the right traits. His dam is extremely easy keeping for her young age and extra frame size. Should be a no-hassle calving ease bull. Recommended for heifers or cows.



COLEMAN DONNA 720
Dam of Lot 141



SAV AJAX 8885
Sire of Lot 141

141

U2Q AJAX 3376L

2346379 - CUA 3376L - FEB 1, 2023

PERF.	BW	Adj. WW	Adj. YW	WPDA	BW	WW	YW	Milk
	88	833	1257	3.52	+2.8	+58	+110	+20

S A V CUTTING EDGE 4857
S A V AJAX 8885
S A V EMBLYNETTE 2369

S A V RENOWN 3439
COLEMAN DONNA 720
COLEMAN DONNA 439

S A V HARVESTOR 0338
S A V BLACKCAP MAY 5530
S A V 707 RITO 9969
S A V EMBLYNETTE 7566

RITO 707 OF IDEAL 3407 7075
S A V BLACKCAP MAY 4136
GDAR GAME DAY 449
COLEMAN DONNA 714

LOT 141: 3376 is the only AJAX son on offer and he comes with an abundance of density and muscle shape, just like his papa. He puts it all together in a sound, moderate framed package and has that brood cow maker look to him. His dam is an extremely impressive, high selling Renown x Donna 439A donor owned by KT and BMS.



REF B

U2Q PRESIDENT 60H

2177142 - CUA 60H - JAN 24, 2020

PERF.	BW	Adj. WW	Adj. YW	BW	WW	YW	Milk
	85	805	1528	0.2	61	94	24

COLEMAN CHARLO 0256
S A V PRESIDENT 6847
S A V BLACKCAP MAY 4136

TR KAST OFF IYY
RED U-2 ANEXA 428B
RED U-2 ANEXA 200Y

O C C PAXTON 730P
BOHI ABIGALE 6014
S A V 8180 TRAVELER 004
S A V MAY 2397

TR SMOKE SCREEN 549W
RED TR DAYLIGHT 624W
RED TOWAW EMPHASIS 142S
RED FLYING K ANEXA 20N

One of the most unique herd bulls we have raised, 60H is a super stylish and fronted, well designed, big ribbed total outcross! Like 64H, 60H is a major league outcross to the red division but we have 428B on the bottom side this time, who is a complete outcross herself, making 60H progeny new treasure to everything in the breed! The daughters of 60H are some of the most angular, big ribbed replacements we have and are making beautiful young cows!

We have experienced three seasons of reliable calving ease to add yet another plus in the asset column of this great young bull! Top sons last year include the \$23,000 Chancellor, \$37,500 Kennedy, and \$21,000 Lincoln.



RED U2Q KENNEDY 2240K
\$37,500 Son of President 60H



RED U2Q CHANCELLOR 2107K
\$23,000 Son of President 60H



U2Q LINCOLN 2228K
\$21,000 Son of President 60H



RED U2Q BADGE 73H
\$35,000 Maternal Sib to Lot 142



RED U2Q MR. PRESIDENT 2279K
\$10,000 Full Sib to Lot 142



RED U2 AUTHENTIC 404G
Maternal Sib to Lot 142

142

U2Q HEAD HONCHO 3227L

2346705 - CUA 3227L - JAN 7, 2023

PERF.	BW	Adj. WW	Adj. YW	WPDA	BW	WW	YW	Milk
	77	777	1571	3.73	+3.6	+49	+82	+31

S A V PRESIDENT 6847
U2Q PRESIDENT 60H
RED U-2 ANEXA 428B

RED U-2 RECON 192Y
RED U-2 REBELLO 400C
RED U-2 REBELLO 278Z

COLEMAN CHARLO 0256
S A V BLACKCAP MAY 4136
TR KAST OFF IYY
RED U-2 ANEXA 200Y

RED BRYLOR WEST JET 69W
RED U-2 LARKABA 8133U
RED LAZY MC COWBOY CUT 26U
RED U-2 REBELLO 318N

LOT 142: A big-time prospect that we have been watching for a while. He offers a perfect balance of muscle shape, thickness and volume with a lower birth resume. A genetic trendsetter created by mating the super stylish, big-bodied President 60H to Rebello 400C; one of the most respected and massive bodied donors on the place. 400C and her dam 278Z are both top end Rebello cows here that strive as consistent fertile producers while adding bone, depth of heel and length of spine. Unique, outcross dual purpose genetics backed by multi-generations of donor cows! Buy with confidence!! Recommended for heifers or cows. WR 101 YR 108

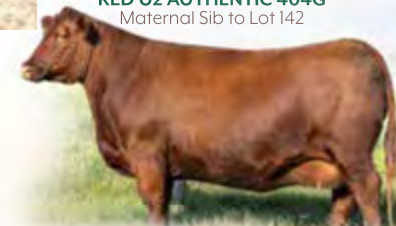

RED U2 REBELLO 278Z
Grandam of Lot 142



RED U2 REBELLO 400C
\$28,000 Dam of Lot 142



143



RED U2 COPENHAGEN 189F
Maternal Sib to Lots 143,144



RED U2 MISTY 60Z
Grandam of Lots 143,144



RED U2Q WORKING CLASS 59H
\$16,000 Maternal Sib to Lots 143,144



RED U2 HEADSTRONG 273G
\$33,000 Maternal Sib to Lots 143,144



144



RED U2 MISTY 350C
Dam of Lots 143,144

143

U2Q PRESIDENT 3379L

2346381 - CUA 3379L - FEB 1, 2023

PERF.	BW	Adj. WW	Adj. YW	WPDA	BW	WW	YW	Milk
	76	890	1447	4.01	+1.3	+47	+81	+25

144

U2Q PRESIDENT 3378L

2346378 - CUA 3378L - FEB 1, 2023

PERF.	BW	Adj. WW	Adj. YW	WPDA	BW	WW	YW	Milk
	78	886	1384	3.86	+1.6	+53	+99	+25

S A V PRESIDENT 6847
U2Q PRESIDENT 60H
RED U-2 ANEXA 428B

RED U-2 RECON 192Y
RED U-2 MISTY 350C
RED U-2 MISTY 60Z

COLEMAN CHARLO 0256
S A V BLACKCAP MAY 4136
TR KAST OFF 11Y
RED U-2 ANEXA 200Y
RED BRYLOR WEST JET 69W
RED U-2 LARKABA 8133U
RED HOWE MAGNUM 169W
RED U-2 MISTY 116L

LOT 143-144: Have a look here, two outcross flush brothers with so many positives to fulfill your calving ease needs - True peas in a pod! They are consistently sound with exceptional style and an eye-appealing muscle pattern. Their proven and prolific dam 350C is a never-miss donor who has many great sons working for breeders and top commercial cattlemen across the country. Her extremely gentle nature paired with her fleshing-ability, stoutness and near perfect foot structure put her in a league of her own. We have two full sib sisters to these bulls with calves on the ground that are defiantly worth a look! Recommended for heifers or cows.



REF J U2Q ATTRACTIVE 72H

2173723 - CUA 72H - JAN 25, 2020

PERF.	BW	Adj. WW	Adj. YW	BW	WW	YW	Milk
	85	863	1576	+1.4	+51	+100	+24

SCHIEFELBEIN ATTRACTIVE 4565
PEAK DOT ATTRACTIVE 186F
PEAK DOT ERICA 709B

RED MINBURN COPENHAGEN 3Y
RED U-2 ANEXA 439A
RED U-2 ANEXA 443Y

JMB TRACTION 292
FROSTY ANSWER 3979
VISION UNANIMOUS 1418
ERICA OF PEAK DOT 752Z
RED RMJ REDMAN IT
MINBURN MAY 112M
RED HOWE MAGNUM 169W
RED U2 ANEXA 127W

72H is the lead off \$30,000 Herd Bull of an extremely successful flush in '21. His dominant thickness, stout rump and overall completeness make him hard to resist. His outcross maternally stacked lineage, with the bonus of having a world class donor like Anexa 439A as his dam, make him a "no-brainer"! Look to this sire group for something genetically fresh and different with the built in performance and maternal stability you have come to expect!



RED U2 ANEXA 439A

\$35,000 Dam of Attractive 72H



RED U2Q PATRON 449J

\$40,000 Maternal Sib To Attractive 72H



RED U2 BLUE COLLAR 295E

\$76,000 Maternal Sib to Attractive 72H



RED U2Q DON JULIO 450J

\$33,000 Maternal Sib to Attractive 72H



SUNBERRY DOMINION 348H

Maternal Sib to Lot 145



RED U2 ANEXA 27I

\$45,000 Full Sib to Anexa 395F

145 SUNBERRY ATTRACTIVE 3128L

2328002 - SUN 3128L - JAN 21, 2023

PERF.	BW	Adj. WW	Adj. YW	WPDA	BW	WW	YW	Milk
	85	925	1533	4.22	+1.5	+56	+103	+26

PEAK DOT ATTRACTIVE 186F
U2Q ATTRACTIVE 72H
RED U-2 ANEXA 439A

RED HOWE MAGNUM 169W
RED U2 ANEXA 395F
RED U-2 ANEXA 333N

SCHIEFELBEIN ATTRACTIVE 4565
PEAK DOT ERICA 709B
RED MINBURN COPENHAGEN 3Y
RED U-2 ANEXA 443Y

RED LAZY MC HUSTLE 18T
RED HOWE MS MAT 216N
RED BAR-E-L APPROVAL 4L
RED U-2 ANEXA 5F

LOT 145: 3128L is a big bodied, high-capacity cowman's bull with growth and performance numbers that push him near the top. His extra frame and wide top helped earn him actual weaning and yearling weights of 962 pounds and 1452 pounds with ratios of 115 and 116. This stud will add pounds and performance to your calf crop and with his great foot and leg structure he will be able to walk those big pastures for years to come. His consistent dam is building a solid production record raising two sale bulls now and a retained daughter who has a bull in this sale as LOT 64. This performance is not surprising as mama's a full sister to Anexa 271Y. Recommended for cows.

146 SUNBERRY ATTRACTIVE 3102L

2327992 - SUN 3102L - JAN 6, 2023

PERF.	BW	Adj. WW	Adj. YW	WPDA	BW	WW	YW	Milk
	89	855	1471	3.90	+5.3	+56	+107	+23

PEAK DOT ATTRACTIVE 186F
U2Q ATTRACTIVE 72H
RED U-2 ANEXA 439A

RED U2 HEAD GAMES 330E
RED SUNBERRY MS FIRE 314H
RED U2 MS FIRE 370F

SCHIEFELBEIN ATTRACTIVE 4565
PEAK DOT ERICA 709B
RED MINBURN COPENHAGEN 3Y
RED U-2 ANEXA 443Y

RED U-2 FOREIGNER 413B
RED U-2 MS ROBO 383C
RED U2 RENDITION 340D
RED U-2 MS FIRE 366Y

LOT 146: When you enter the pen this hairy, rugged, power bull will grab your attention with his extended front end and proud look. With an actual weaning weight of 902 and yearling weight of 1399 he has the performance needed to raise those big steer calves in the Fall. His young Head Games dam is off to a great start raising this brute and a top end replacement heifer selling to Rancho El Tapiro, Mexico. Recommended for cows. WR 105 YR 117



RED U2Q URGENT 503J
Maternal Sib to Lot 147



RED U2Q DRIVER 2535K
Maternal Sib to Lot 147



RED U2 HIDEE HO 459D
\$14,500 Maternal Sib to Hidee Ho 402G

147 U2Q ATTRACTIVE 3619L

2326085 - CUA 3619L - MAR 14, 2023

PERF.	BW	Adj. WW	Adj. YW	WPDA	BW	WW	YW	Milk
	92	955	1487	4.09	+5.0	+49	+89	+24

PEAK DOT ATTRACTIVE 186F
U2Q ATTRACTIVE 72H
RED U-2 ANEXA 439A

RED U-2 RIFF 1213C
RED U2 HIDEE HO 402G
RED U-2 HIDEE HO 281Y

SCHIEFELBEIN ATTRACTIVE 4565
PEAK DOT ERICA 709B
RED MINBURN COPENHAGEN 3Y
RED U-2 ANEXA 443Y

RED U-2 RECKONING 149A
RED U2 OPHELIA 370W
RED LAZY MC CC DETOUR 2W
RED U-2 HI DEE HO 1459P

LOT 147: A lose hidied, younger aged bull full of explosive growth and performance with award-winning phenotype, superb structural balance and the proven cow power to make a real breeding piece. 3619 has the frame and athletic build necessary to cover a lot of ground and have a lasting influence. His young, top-quality dam 402G is a maternal sib to the exceptional donor 459D and is proving to follow right along in her footsteps. The famous, outcross Hidee Ho cow family is well known for their extended front ends, fertility, foot quality, longevity, and overall maternal excellence. Recommended for cows. WR 112 YR 106



RED U2Q GUZMAN 16H
\$10,000 Maternal Sib to Lot 148



RED U2Q GENESIS 2349K
Maternal Sib to Lot 148



RED U2Q GENESIS 2374K
Maternal Sib to Lot 148

148 U2Q ATTRACTIVE 3276L

2331567 - CUA 3276L - JAN 15, 2023

PERF.	BW	Adj. WW	Adj. YW	WPDA	BW	WW	YW	Milk
	84	878	1283	3.61	+1.3	+47	+89	+25

PEAK DOT ATTRACTIVE 186F
U2Q ATTRACTIVE 72H
RED U-2 ANEXA 439A

RED BDL UPROAR 124U
RED U-2 STARFIRE 348A
RED U-2 STARFIRE 1406P

SCHIEFELBEIN ATTRACTIVE 4565
PEAK DOT ERICA 709B
RED MINBURN COPENHAGEN 3Y
RED U-2 ANEXA 443Y

RED GOLD-BAR STONE COLD 115S
RED TOWAW DOLL 100K
RED HOWE MR MATRIX 7L
RED T-S STARFIRE 10J

LOT 148: Performance-driven, extra long bodied and framed, a true rugged rancher bull with ample base width, dimension and top. 3276 is about as stout as you can make em. His ultra-feminine, angular dam 348A is the icing on the cake with her noteworthy udder and never-miss production record. She has a pair of ET Genesis daughters that calved this year and helped further our trust in this great mama cow. Recommended for cows. WR 103



U2 MS MORRISON 259Z
Dam of Raindance 1H

U2Q NOVEMBER RAIN 5H
\$50,000 Full Sib to Raindance 1H

REF **EE** U2Q RAINDANCE 1H

2173774 - CUA 1H - JAN 1, 2020

PERF.	BW	Adj. WW	Adj. YW	BW	WW	YW	Milk
	79	770	1491	+2.3	+63	+117	+31

COLEMAN CHARLO 0256
S A V RAINDANCE 6848
S A V BLACKCAP MAY 4136

YOUNG DALE XCLUSIVE 25X
U-2 MS MORRISON 259Z
U-2 MS MORRISON 134X

O C C PAXTON 730P
BOHI ABIGALE 6014
S A V 8180 TRAVELER 004
S A V MAY 2397

YOUNG DALE KNOCK OUT 134U
YOUNG DALE POLLYANNA 60T
S A V FINAL ANSWER 0035
U-2 MS MORRISON 8003U

A massive bodied, deep-sided Herd Bull that has as much depth and character as you will find. 1H was a flush mate to the \$50,000 November Rain 5H bull that sold to KT. His dam, Miss Morrison 259Z is a beautifully made Xclusive daughter with a tremendous big foot, great udder and unprecedented hip and body mass. She was a personal favorite donor here with pure quality and performance.



149 U2Q RAINSTORM 3463L

2346400 - CUA 3463L - FEB 18, 2023

PERF.	BW	Adj. WW	Adj. YW	WPDA	BW	WW	YW	Milk
	77	792	1330	3.63	+1.9	+51	+92	+33

S A V RAINDANCE 6848
U2Q RAINDANCE 1H
U-2 MS MORRISON 259Z

RED U2 HIGH VALLEY 371D
RED U-2 FEATURE 588G
RED U2 FEATURE 322E

COLEMAN CHARLO 0256
S A V BLACKCAP MAY 4136
YOUNG DALE XCLUSIVE 25X
U-2 MS MORRISON 134X

RED U-2 RECKONING 149A
RED U-2 BEAUTY 113Z
RED U-2 RIFF 1213C
RED U-2 FEATURE 11A

LOT 149: A certified calving-ease specialist with massive rib shape and second to none fleshing ability. His great pattern and pedigree speaks to both his phenotypic and genotypic attributes as a cow-maker supreme. His dam 588G hails from the oldest, most treasured Feature cow line who have proven time and again their maternal superiority. Flip through past U2 catalogs and you will find plenty of big feature bulls out of many dams from the Feature cow line. YR 107



150 U2Q RAINSTORM 3482L

2346404 - CUA 3482L - FEB 21, 2023

PERF.	BW	Adj. WW	Adj. YW	WPDA	BW	WW	YW	Milk
	60	860	1294	3.49	+2.0	+55	+102	+33

S A V RAINDANCE 6848
U2Q RAINDANCE 1H
U-2 MS MORRISON 259Z

RED U2 HEAD GAMES 330E
RED U2Q ANEXA 25H
RED U2 ANEXA 36F

COLEMAN CHARLO 0256
S A V BLACKCAP MAY 4136
YOUNG DALE XCLUSIVE 25X
U-2 MS MORRISON 134X

RED U-2 FOREIGNER 413B
RED U-2 MS ROBO 383C
RED U2 RENDITION 340D
RED U-2 ANEXA 219D

LOT 150: A sharp looking, calving-ease bull with loads of capacity that walks so freely and easily. His balance and symmetry add to his attraction. His dam Anexa 25H, is a valued Head Games female that traces back to our most treasured Anexa foundation cow family! Her pedigree is loaded with maternal goodness that has enhanced our industry. A sleep at night calving ease bull. Recommended for heifers.



RED U2Q REAGAN 2116K
\$55,000 3/4 Sib to Lot 151



RED U2Q PRESIDENT 2138K
\$21,000 3/4 Sib to Lot 151



U2Q PRESIDENT 64H
\$32,000 Sire of Lot 151



RED U2 BEAUTY 62G
Full Sib to Beauty 4G

151 U2Q ENDORSEMENT 3224L

2346386 - CUA 3224L - JAN 7, 2023

PERF.	BW	Adj. WW	Adj. YW	WPDA	BW	WW	YW	Milk
	82	838	1467	3.99	+2.7	+46	+67	+27

S A V PRESIDENT 6847
U2Q PRESIDENT 64H OSF
RED U-2 ANEXA 333N

RED U-2 AUTHENTIC 139A
RED U-2 BEAUTY 4G
RED U-2 BEAUTY 113Z

COLEMAN CHARLO 0256
S A V BLACKCAP MAY 4136
RED BAR-E-L APPROVAL 4L
RED U-2 ANEXA 5F

RED MINBURN COPENHAGEN 3Y
RED U-2 STORMY 7202T
RED U-2 MAMA'S BOY 167X
RED U-2 BEAUTY 48X

LOT 151: ENDORSEMENT is an exact likeness of his sire, President 64H, who now resides at Rhodes Red Angus in SD. This HERD BULL has the extra advantage of having the maternal punch of Beauty 4G and Beauty 113Z in his tabulation. Bringing a proven worldwide Herdsire such as SAV President over to the Red Angus gene pool through two of our most influential cows and cow families offers proven-outcross soundness, udder quality and longevity in a predictable, reliable breeding package! We have several President 64H females milking and they are an absolute dream! A must see if you come tour! Take advantage of this opportunity and start your own maternally stacked and highly marketable outcross Red Angus genetics to position yourself for the future. Recommended for heifers or cows. WR 109 YR 107



U2Q PRESIDENT 62H
\$13,000 Sire of Lot 152



RED T-K RIINA 87X
Dam of Lot 152

152 U2Q PRESIDENT 3334L

2346702 - CUA 3334L - JAN 27, 2023

PERF.	BW	Adj. WW	Adj. YW	WPDA	BW	WW	YW	Milk
	78	949	1468	4.08	+2.5	+55	+87	+28

S A V PRESIDENT 6847
U2Q PRESIDENT 62H
RED U-2 ANEXA 333N

RED SSS ARSON 6U
RED T-K RINA 87X
RED JRA RINA 8T

COLEMAN CHARLO 0256
S A V BLACKCAP MAY 4136
RED BAR-E-L APPROVAL 4L
RED U-2 ANEXA 5F

RED SSS ARSENAL 271S
RED SSS GOLD EDGE 561K
RED BAR-X PATRIOT 18H
RED SHODEREE RINA 205R

LOT 152: The only 62H son on offer and he comes with a complete outcross pedigree! 3334 comes with extra frame and length and boasts a tremendous and rare BW to WW spread. Rina 87X needs no introduction with her strong built in calving ease and tremendous production record consisting of 55 registered progeny to date. WR 105 YR 103



REF H

RED U2 TOWNSHIP 17G

2123885 - DUA 17G - JANUARY 03 2019

PERF.

BW

74

Adj. WW

844

Adj. YW

1366

BW

+4.4

WW

+40

YW

+70

Milk

+20

MRLA RELOAD 56C
RED MRLA RESOURCE 137E
MRLA MISS 4422B

RED U-2 MAMA'S BOY 167X
RED U-2 BEAUTY 113Z
RED U-2 BEAUTY 48X

S A V RESOURCE 1441
RED MRLA MISS 641Y
S A V HARVESTOR 0338
MRLA MISS 433T

RED FLYING K AMBUSH 6T
RED FLYING K LAKOTA 104U
RED U-2 DYNAMO 7021T
RED FLYING K BEAUTY 6N

A herd sire that needs no introduction and has been recognized North American wide with sons and daughters leading off sales across the U.S., Canada and Mexico. TOWNSHIP himself was a standout from birth and his progeny tend to do the same with early growth and not letting off the gas till maturity. His milking daughters exhibit the impeccable udder structure and mothering ability of Beauty 113Z and always seem to have some of the biggest calves beside them! TOWNSHIP was a hefty endeavor at \$130,000 but looking back turned out to be a super investment!



RED U2 BLINDSIDE 469D
\$97,500 Maternal Sib to Township 17G



RED U2 CUB 33G
\$20,000 Full Sib to Township 17G



RED SUNBERRY TOWNSHIP 215K
\$32,500 Son of Township 17G



RED U2 BEAUTY 113Z
\$65,000 Dam of Township 17G



153

U2Q BOLD 3573L

2351215 - CUA 3573L - MAR 6, 2023

PERF.

BW

75

Adj. WW

863

Adj. YW

1362

WPDA

3.78

BW

+2.5

WW

+44

YW

+74

Milk

+23

RED MRLA RESOURCE 137E
RED U2 TOWNSHIP 17G
RED U-2 BEAUTY 113Z

JL SIGNATURE 4106
U2 MISTY 456F
U-2 MISTY 95C

MRLA RELOAD 56C
MRLA MISS 4422B
RED U-2 MAMA'S BOY 167X
RED U-2 BEAUTY 48X

S A V ELIMINATOR 9105
JL CASSIE 8262
HF SYNDICATE 213Z
U-2 MISTY 542A



RED U2Q MR. BROWNSTONE 551J
\$29,000 Maternal Sib to Lot 153

LOT 153: A versatile, deep sided calving-ease bull with all the extras - Herd Bull presence, fluidity and an unmatched cow making pedigree! BOLD is backed by countless generations of maternal matrons with two top of their age group maternal sibling replacements. His bombshell dam is quickly making her mark with an outstanding production record, untouchable fleshing ability and next level teat placement on her and her daughters. She is also the dam of the \$29,000 Mr. Brownstone 551J Herd Bull with sons selling as lots 26-31! Recommended for heifers or cows. YR 103

154

U2Q TOWNSHIP 3638L**PENDING - CUA 3638L - MAR 18, 2023**

PERF.	BW	Adj. WW	Adj. YW	WPDA	BW	WW	YW	Milk
	73	777	1275	3.83	+3.0	+46	+81	+22

RED MRLA RESOURCE 137E
RED U2 TOWNSHIP 17G
 RED U-2 BEAUTY 113Z

U2 TEMPTATION 180E
U2 EDELLA 417G
 U2 EDELLA 136C

MRLA RELOAD 56C
 MRLA MISS 4422B
 RED U-2 MAMA'S BOY 167X
 RED U-2 BEAUTY 48X
 HF SYNDICATE 213Z
 U2 ERELITE 109Z
 SAV 004 DENSITY 4336
 HAPREY EDELLA 56Z



U2Q MISSOURI RIVER 446J
 Maternal Sib to Lot 154



U2 TEMPTATION 180E
 Sire of Lot 154



LOT 154: A moderate framed calving-ease specialist with added softness of rib and ample hair! A sale sleeper that you will want to make sure you find! He proudly struts the pen with that classic Township head shape and Herd Bull cockiness. He is backed by a beautifully made, front pasture Edella mama cow with exceptional teat spacing and size. Recommended for heifers or cows.

155

U2Q TOWNSHIP 3669L**2326082 - CUA 3669L - MAR 23, 2023**

PERF.	BW	Adj. WW	Adj. YW	WPDA	BW	WW	YW	Milk
	82	949	1375	3.76	+4.4	+58	+101	+17

RED MRLA RESOURCE 137E
RED U2 TOWNSHIP 17G
 RED U-2 BEAUTY 113Z

S A V PRESIDENT 6847
U2Q LADY 10H
 U2 LADY 375W

MRLA RELOAD 56C
 MRLA MISS 4422B
 RED U-2 MAMA'S BOY 167X
 RED U-2 BEAUTY 48X
 COLEMAN CHARLO 0256
 S A V BLACKCAP MAY 4136
 CONNEALY FREIGHTLINER
 U-2 LADY 1460P



U2Q DOM 490J
 Maternal Sib to Lady 10H



LOT 155: A moderate, wide topped and deep sided Township son that's a bit younger but held his own with the big boys! 17G x President has proven to be quite the outcross here as many featured replacements will back this up! 3669's dam, Lady 10H is an up-and-coming 375W daughter that adds maternal merit and cow family strength. Recommended for cows. WR 113

156

U2Q RAINSTORM 3546L**2351741 - CUA 3546L - MAR 2, 2023**

PERF.	BW	Adj. WW	Adj. YW	WPDA	BW	WW	YW	Milk
	93	1032	1562	4.35	+2.7	+52	+91	+31

RED U2 STRUT 97E
RED U2 STRUT 818G
 RED U-2 MISS QUICK 329Y

JL FINAL CC 4002
U2 HEROINE 560F
 U-2 HEROINE 117D

RED U-2 RIFF 1213C
 RED U-2 PRIDE 282A
 RED U-2 WILD THING 8235U
 RED U-2 MISS QUICK 7208T
 SYDGEN C C & 7
 TIMBER TRAIL GEMSTONE 2Y
 U-2 NIGHTTRAIN 422A
 SOO LINE HEROINE 0405



RED U2 STRUT 818G
 Sire of Lot 156



U2Q STOUT 2514K
 Maternal Sib to Lot 156



LOT 156: An explosive growth and performance bull with plenty of gas in the tank. If you want extra bone, length and power this is your guy! 3546 evidently has a double shot of performance on both the top and bottom of his pedigree. His sire 818G is a very impressive Strut son who was first used in the commercial herd but proved himself more than worthy as a purebred Herdsire. 3546's powerhouse dam, 560F is an all-business cow with extra frame, rib, base width and a outcross pedigree to most! A maternal brother is working for Sunnybend Farming. Recommended for cows.







RETURN UNDELIVERABLE MAIL TO:

U2 Quality Seedstock
Box 275
Coaldale, AB T1M 1M3



RETURN POSTAGE GUARANTEED
PORT DE RETOUR GARANTI